THE ESCANABA DAILY PRESS

VOL. XXI NO. 259. [ASSOCIATED PRESS LEASED WIRE NEWS SERVICE] ESCANABA, MICHIGAN, SATURDAY, FEBRUARY 1, 1930 [12 PAGES] SINGLE COPY 5 CENTS

FRENCH COMPROMISE PLAN IS DELAYED

LARGE LIST OF DRY MEASURES ARE PROPOSED

CONGRESS TO HAVE HOT DEBATES ON ISSUE

BY DAVID LAWRENCE

(Copyright 1930, by the Escanaba Press)

Washington, Jan. 31.—The decision of the house judiciary committee to open hearings on Lincoln's birthday on various proposals to repeal or modify the prohibition laws is significant of the desire of congress to give full opportunity to debate what has become the most perplexing issue in American politics.

Measures ranging from proposals to obtain 2.75 per cent beer to a general referendum to determine public sentiment have been proposed and while it is hardly likely that any report would be acted on by this session of congress the committee hearings will do several things.

First, they will afford an opportunity for some of the wet congressmen to demonstrate to their constituents in large wet areas that the subject is being agitated aggressively.

Second, they will reveal weaknesses in the existing law, particularly with reference to the conduct of raids and other legal difficulties in connection with the use of the injunction and the padlock.

Third, the hearings will take up what the Wickersham commission has announced it will avoid, namely, a discussion of the merits of prohibition apart from enforcement.

Vigorous Fight Seen.

The house committee's determination to have hearings which will be the first since the days when the eighteenth amendment and the Volstead act were passed, is a direct result of the fact that President Hoover opened the subject with the appointment of the Wickersham commission and that the latter together with the attorney general has passed back to congress responsibility for more effective enforcement machinery.

There are indications that the house is ready to tackle the prohibition question vigorously and that a peculiar alignment in the ranks of both wets and drys may result in some strange makeshift majorities. The Democrats, for instance, from the South are very critical of the Hoover administration's attitude toward the dry laws. The Eastern Republicans who incline toward modification might find themselves voting against the administration for reasons that have to do with the wet side of the debate. Some of the Democrats from the South are beginning to see the political possibilities in the confusion resulting from the whole prohibition controversy. Northern Democrats particularly are usually on the anti-prohibition side of the argument. The existence of groups which are likely to differ with the administration has made it somewhat difficult for the drys to operate with the same smoothness as in the days when the dry bloc held together irrespective of political consideration.

Drys Have Majority.

The drys today have a safe majority on any clear cut issue involving a return to the old system of unrestrained alcoholic production. Most of the wets, however, insist that they would not favor a return to the saloon and it is doubtful whether a canvass of the wets would reveal any substantial number at this time in favor of returning to a whisky basis. The drive at the moment on which the wets are concentrating is, first, to bring about an admission that the present situation is satisfactory to nobody and that temperance and a modification of the existing amendment and dry laws

(Continued on Page Two)

ROAD REPORT

DAILY BULLETIN

All roads open.

ROAD REPORT

The following upper peninsula trunk lines are being maintained open for wheel traffic this winter:

US-2 —Throughout.
M-5 —Throughout.
M-6 —Throughout.
M-26 —Throughout.
M-28 —Throughout, except between Shingleton and Wetmore (use M-94 Shingleton to Munising.
US-31—Throughout.
M-35 —Menominee, Escanaba, Gladstone to Negaunee. Skanee, L'Anse, Baraga to Alston. M-26 Rockland to Ontonagon.
US-41—Throughout, except between Marquette and Negaunee (use route 28); Hancock to Calumet (use M-52; Short cut to Copper Harbor.
M-45 —Throughout.
M-48 —Throughout.
M-64 —Throughout.
M-67 —Throughout.
M-69 —Throughout.
M-72 —Throughout.
M-77 —Throughout.
M-94 —Open ten miles north of Manistique and from Shingleton through Munising to Au Train.
M-98 —Throughout.
M-185—From Curtis to Helmer.
US-141—Throughout.

Member of Byrd Expedition Is Given Scholarship

New York, Jan. 31 (AP)—E. J. Demas, youthful member of the Byrd Antarctic expedition, has been awarded a scholarship in the New York University College of Engineering, it was announced today.

The scholarship was awarded upon the recommendation of Rear Admiral Richard E. Byrd, with whom Demas has made three expeditions.

Demas is 23 and the son of Dr. N. Demas, of 1906 Irving street, N. E., Washington, D. C.

PUTS CEMENT ON FREE LIST

Eliminate Proposed Levy From Hawley-Smoot Bill

Washington, Jan. 31 (AP)—Another major building material was restored to the tariff free list today by the senate, when it voted 40 to 35 to eliminate from the Hawley-Smoot bill a proposed levy of eight cents a hundred pounds on hydraulic cement.

Reunited after several splits in their respective groups, the Democrats and Republican Independents—who have been generally successful in striking out tariff increases on industrial products—proved too strong for the cement duty advocates. They had adopted an amendment by Senator McMaster, Republican Independent, South Dakota, to retain the product in its present free category. Both the house and senate finance committee measures proposed a rate of eight cents a hundred pounds.

How They Voted

Twenty-four Democrats, 15 Republicans and the one Farmer-Labor senator, Shipstead, Minnesota, supported the free list amendment. Twenty-nine Republicans and six Democrats opposed it.

The roll call follows: Democrats for: Barkley, Black, Bratton, Caraway, Connally, Fletcher, Glass, Harris, Hawes, Heflin, Kendrick, Overman, Sheppard, Simmons, Smith,

(Continued on Page Two.)

Prisoner Grins When Judge Gives Him Life

Ionia, Mich., Jan. 31 (AP)—A 23-year-old prisoner at the Michigan reformatory here grinned today as Circuit Judge Royal A. Hawley sentenced him to life imprisonment at Michigan branch prison at Marquette as an habitual criminal.

The prisoner, Richard Auclaire, previously had stated that he intended to kill John Whalen, assistant superintendent of the reformatory shirt factory, when he stabbed him October 21. He said he stabbed Whalen without present provocation but because he did not like the official and believed him overbearing.

The offense was the young prisoner's fourth felony. He has spent more than a third of his years behind prison bars.

Killed As Auto Runs Into Gasoline Car

Grand Rapids, Mich., Jan. 31 (AP)—Grover Miller, 36, former gas station operator, was killed instantly this afternoon when his automobile was demolished by a Pennsylvania gasoline car at the Fourth street crossing here. His wife, Mabel Miller, 35, who was riding with him, was critically injured but was expected to recover, it was stated at Butterworth hospital, where she was rushed in the police ambulance. Miller had recently disposed of his gas station here and was on his way to Allegan, where he intended starting a chicken farm.

MAN IN PRISION FOR SIX YEARS MAY BE FREED

DETROIT BARBER IS THOUGHT INNOCENT

Marquette, Mich., Jan. 31 (AP)—Stanley Ridler, incarcerated since 1924 in the Jackson state prison where he is serving a term of 12½ to 25 years for robbing the Detroit Twist Drill company's paymaster of $8,300, is innocent of that crime, it was declared today in a statement made at the Marquette prison to Arthur D. Wood, state parole commissioner, by Anthony Machus, a life convict in the Marquette institution.

Machus, serving life for first degree murder in connection with the robbery of the Central Savings bank in Detroit in 1925, swears that he and his former partner, now dead, committed the paymaster robbery and that the conviction of Ridler resulted from erroneous identification.

Kept Quiet

"I never knew Ridler in my life and never have seen him," declared Machus. "I always have known that Ridler was serving time for this crime, but as long as my partner lived, I held my tongue. Now that my partner is dead, I feel it is my duty to tell the truth. There is honor even among crooks. Ridler is innocent and I have got life to serve, so I have nothing to lose in confessing to the robbery which was hung on Ridler."

Commissioner Wood said today he has been investigating the records of the Ridler case for some time, has checked up on statements made by Machus and is inclined to the opinion that Machus is telling the truth. He has not concluded his probe of the strange tangle and is not ready to take definite action, but intimated that it might result in the freeing of Ridler, who has been in prison for six years.

Operated Barber Shop

The records show, Mr. Wood stated, that at the time of the Detroit paymaster robbery Ridler owned and operated a five-chair barber shop in Detroit, was in good financial condition and not in need of money. He had no previous criminal record. He was tried three times for the crime and the first

(Continued on Page Two)

U. S. AVIATORS BADLY BURNED

Plane Is Crashed in Collision With Private Ship

Long Beach, Cal., Jan. 31 (AP)—Lieut. J. H. Parant, 35, of Rockaway Beach., Long Island, New York, and Lieut. H. B. Hutchinson, 37, of Long Beach, Cal., aviators attached to the airplane carrier U. S. S. Lexington, were burned badly here today when they wrecked their bi-plane to avoid collision with a civilian ship as they took off from the municipal airport.

Hooks Wing

Witnesses said Lieut. Parant, who was at the controls, was speeding down the runway for a takeoff when a civilian ship cut cross his path. The pilot banked sharply, hooking a wing against a hangar. The impact hurled the plane to earth and burst the gasoline tanks, catching fire.

The two flyers were rescued by field attendants who plunged into the flames and dragged them to safety. Physicians said the aviators would recover. The plane was destroyed.

Figures Show Increase in Cigarette Smoking

Washington, Jan. 31 (AP)—An increase in cigarette smoking and a decrease in cigar smoking and the use of manufactured tobacco and snuff were shown today in figures issued by the internal revenue bureau for the 1929 calendar year, in which tobacco taxes added $449,058,263 to government revenues.

Taxes on cigarettes amounted to $357,205,753 an increase of $39,427,418 over the previous year, although the increase in all tobacco for the twelve months was only $38,042,865 due to the decrease in the other collections. Cigars returned a total of $22,538,139 to the government last year as compared with $22,816,533 the previous year, and the manufactured tobacco and snuff tax in 1929 amounted to $68,002,411 as compared with $69,146,185, the previous year.

The figures showed tobacco taxes have increased steadily since 1924, when the amounted to $344,661,405. In 1925 the tobacco taxes brought $360,124,241 into the treasury, $371,677,583 in 1926 and $387,427,880 in 1927.

The tobacco tax by states was: California, $13,538,718; Deleware, $520,291; Florida, $2,957,651; Illinois, $6,650,875; Indiana $666,155; Kentucky, $14,418,039; Louisiana, $275,214; Maryland, including the District of Columbia, $135,004; Massachusetts, $485,292; Michigan, $3,473,468; Missouri, $9,261,157; New Mampshire, $238,189; New Jersey, $21,820,623; New York, $25,364,654; North Carolina, $246,383,756; Ohio, $11,660,000; Pennsylvania, $11,010,099; Tennesse, $3,825,969; Virginia, $72,667,068; West Virginia, $2,444,461; Wisconsin, $245,744; all other states, $682,696 and the Philippine Islands, $333,826.

Tear Gas Drives Away Bank Bandit

Detroit, Jan. 31 (AP)—Tear gas drove away a bank robber who made a return visit today to the Grand river and Arcade avenue branch of the Commonwealth State bank where he had staged a holdup on Jan. 13.

Norman Simpson, a teller, told W. R. Dierlamm, manager, that he recognized the man in the bank as the one who had robbed the place. They turned to see that he was holding a revolver. Thereupon they turned on a gas gun and sounded the police alarm.

RUSSIAN ENVOYS LEAVE MEXICO

Officially Completes Split Between the Countries

Mexico City, Jan. 31 (AP)—Alexander Makar, Russian minister to Mexico, today received orders from Moscow teling him to close the legation.

This officially completes the severance of relations between the two countries, the break starting when Mexico recalled its representatives from Moscow as a protest against Communistic demonstrations made in front of the Mexican embassies in Washington, Buenos Aires, and Rie de Janeiro.

M. Makar said tonight it would take him a week or ten days to dismantle the legation and arrange for shipment of its archives to Europe. Hhe said he would rush this work as much as possible and would try to catch a steamer which sails from Vera Cruz direct for Europe on February 10.

OFFERS CHANGE IN CONSTITUTION

Caraway Suggests Commission Form for Executives

Washington, Jan. 31 (AP)—Amendment of the constitution to convert the executive branch of the government into a commission form was suggested ironically in the senate today by Senator Caraway, Democrat, Arkansas, when another futile attempt was made for consideration of the request of President Hoover for authority to send a commission to study Haitian conditions.

Senator Blaine, Republican, Wisconsin, objected to consideration of the proposed Haitian commission until more time is allowed for debate. The senate foreign relations committee already has eliminated from the house resolution the authority for a commission and proposed instead merely an appropriation of $50,000 to finance a study.

Cannot Consider

Chairman Borah of the foreign relations committee, brought up the modified resolution with a request for immediate consideration. Senator Caraway put forward his suggestion but the Idahoan replied he did not have time now to give such a proposition consideration.

"I hope the senator will give it serious consideration," added Caraway.

Senator McKellar, Democrat,

(Continued on Page Two)

"Bad Babies" Author Gets 90 - Day Term

Los Angeles, Jan. 31 (AP)—George Scarborough, author of the play "Bad Babies," today was sentenced to serve ninety days in jail on conviction of participating in the production of an indecent show. Jobyna Ralston, motion picture actress, and four other members of the cast, convicted with Scarborough, were fined $300 each with the alternative of spending thirty days in jail. None of the fines have been paid and all gave notice of appeal.

The arrests occurred in a raid on the play last August by district attorney's investigators.

Woman Dies From Husband's Blows

Muskegon, Mich., Jan. 31 (AP)—Mrs. Anna Hansen, 41, died at a hospital here at midnight ater being beaten and kicked by her husband, Marcus, at their home. A daughter, Mildred, 15, screamed and attracted attention of neighbors who called police.

Hansen was arrested. Police said he ran toward a bedroom as they entered the house and that a loaded shotgun was found in the room. They said Hansen was intoxicated.

FORT SAYS NO REPEAL OF DRY LAW IN SIGHT

AMERICAN PEOPLE LIKE HOME BREW

BY CECIL B. DICKSON

(Associated Press Staff Writer)

Washington, Jan. 31 (AP)—Representative Franklin W. Fort declared in the crowded chamber of the house today that economic pressure would never permit repeal of prohibition but that the law itself satisfied the American people by permitted the brewing of beer and making of light wines in the home.

Both the White House and the New Jersey representative said later that President Hoover had not the slightest information as to the contents of the speech made by his close friend. Fort said in a statement that he had spoken only his own convictions.

Friends Injure Law

The New Jersey member, who only recently resigned as secretary of the Republican national committee, denounced the "sincere friends of temperance" who, he said, "had done the cause of prohibition its greatest injury by insisting that the use of alcohol since the eighteenth amendment has become immoral."

In the meantime, the house expenditures committee was recalled to meet tomorrow to reconsider the Williamson bill to transfer the prohibition enforcement unit from the treasury to the justice department, as recommended by President Hoover and his law enforcement commission.

Meets Opposition

The amendment adopted by the committee to authorize the attorney general to draft regulations under which the secretary of the treasury would issue industrial alcohol permits has met serious opposition among members of the house. A substitute provision has been drafted by Chairman Williamson of the committee. This would make the drafting of the regulations a joint responsibility of the cabinet officers, but would leave the administration of the prohibition bureau entirely under the justice department.

Another development in the prohibition controversy on Capitol Hill occurred on the senate side. Senator Borah, Republican, Idaho, a dry leader, was advised by Pro-

(Continued on Page Two.)

Oil Tanker Sinks In Gulf of Mexico With 14 of Crew

Beaumont, Texas, Jan. 31 (AP)—A radio message tonight from the Standard Oil tanker Liebee, bound for Beaumont, said the tug boat Edgar F. Cooney sank in the Gulf of Mexico with a loss of the crew of fourteen. The message was received by M. T. Ball, president of the Sabine Towing company at Port Arthur, owners of the Edgar F. Coney.

The tug sailed from Port Arthur with a barge in tow for Mobile Tuesday morning. She was overdue at Mobile 24 hours when the message was received that the barge was found afloat. The steamer reported that the master of the barge had hoisted a distress signal and gave the information that the tug and its crew had gone down.

The entire personnel of the crew was not known at the towing company headquarters. Four of the men were reported to be William Brennen, master; O. G. Pyle, chief engineer; O. R. Kenney, first mate, and R. Durio, steward, all having families in Port Arthur.

The Liebre rescued the crew from the barge and was expected to dock here Saturday.

Turn Down Bean Shipper's Request For Hearing Change

Washington, Jan. 31 (AP)—The interstate commerce commission today turned down the request of Michigan bean shippers for transfer to Michigan of a rate hearing set for February 8 at Dallas, Texas. The hearing will deal in part with rates on beans from Michigan to points in the southwest. The commission, however, ordered an indefinite postponement of a hearing on bean rates scheduled for February 12 at Saginaw, Mich.

Cundiff Acquitted Of Killing by Jury

Adrian, Mich., Jan. 31 (AP)—Elijah E. Cundiff of Detroit was acquitted here late today by a jury which tried him for the killing last October of Francis J. Quinn, also of Detroit.

The jury had deliberated fourteen hours.

Cundiff pleaded self-defense in the fatal shooting of Quinn on a farm near Tecumseh.

EUNICE NOW WANTS A MILLION

Eunice Pringle, youthful dancer who is suing Alexander Pantages, theatrical magnate, for $1,000,000 damages as the result of an attack she says the millionaire made upon her, is pictured here in court at Los Angeles. The damage suit is expected to attract almost as much attention as did Pantages' trial on criminal charges, on which he was convicted and sent to prison.

U. S. SIEZES BRITISH BOAT

Motorship Taken by Coast Guards Has Rum Aboard

San Pedro, Cal., Jan. 31 (AP)—Suspected of being a rum runner the fifty-foot British motorship Northern Register was seized by the U. S. coast guard patrol boat Morris early today while cruising off San Nicholas Island. The motorship was towed into port and Captain J. P. Tait, commander; Thomas Hansen, engineer, and Ronald N. Williams, a deckhand, were held for investigation.

Whiskey and Beer

Coast guard officers said a preliminary search of the ship revealed a half case of whiskey and twenty-four bottles of beer.

The boat first was sighted off Point Pedros Blanchas and followed to San Nicholas Island, seventy miles to the north, where officers said, it came within the twelve-mile zone and was seized.

Fish Boat

The coast guard officers said the Northern Register contained no papers but formerly was used in the fishing trade. Captain Tait told officers he was enroute to Vancouver, B. C., from Ensenada, Lower California. The officers alleged they had evidence that the boat already had landed a cargo of liquor on the American coast.

All of the men arrested are citizens of Canada and they will be detained until an official investigation has been completed.

Coast Guard Boat Missing For Three Days Found on Rocks

Biloxi, Miss., Jan. 31 (AP)—The coast guard picket boat CG-2329, missing for three days, was found late today aground on Freemason Island, Chandeleur Sound, where it had been blown in the Gulf coast gale. The crew was safe.

Insane Man Kills Five and Wounds Two In 10 Minutes

Marseilles, France, Jan. 31 (AP)—Demented because of family troubles, an Armenian killed five persons, wounded two and committed suicide here today—all within ten minutes and without uttering a word.

GOV'T SETTLES STUDENT RIOT

New Spanish Rulers End University Strike

Madrid, Jan. 31 (AP)—The new Spanish government under General Damaso Berenguer capped its first day's work today by settling the strike of university students. It was this strike which gave the first inkling of the crisis which resulted in the downfall of Primo de Rivera.

Duke Gets Credit

The Duke of Alba, new minister of education, was given credit for the settlement. He adopted a conciliatory policy and ordered prison authorities to release all student leaders who had been detained by the dictatorship. He also conferred with the university officials and announced that classes would be resumed early next week in the National University of Madrid.

The new government also decided to pardon Antonio Maria Sbert, a student leader who was long the storm center of the differences between Primo and the university men. Sbert led the Madrid student demonstrations against the dictatorship in the spring of 1929. He was barred from all universities in Spain and banished to Mallorca by government decree in April of last year.

Pardon Students

The students ever since have been demanding withdrawal of this

(Continued on Page Two)

House Committee Hears Star Spangled Banner

Washington, Jan. 31 (AP)—The Star Spangled Banner was sung in the crowded house judiciary committee room today as testimony that congress should recognize that song to be the national anthem.

The committeemen, inured to long hours of arguments and speech making, leaned forward in their chairs with evident interest at this refreshing inovation.

Wait Nervously

A hundred or more men and women intent on having congress approve the 166 year old song, sat silently and let the singers and the flag speak for themselves. Everybody waited a bit nervously as the singers approached the high notes which have created a controversy as to whether the song is adaptable to the average voice.

However, the voices of the two sopranos, Mrs. Elsie Jorssreilly of Washington, D. C., and Mrs. Grace Evelyn Boudlin of Baltimore rang out strong and clear and rose easily to the highest notes.

Vet Faces Committee

Walter Joyce, of the Veterans of Foreign Wars, faced the committee, then turned and pointed to the flag while he told of standing on San Juan hill, during the Spanish American war while the band played the "Star Spangled Banner.'

"No matter what congress does, that's our song and always will be," he exclaimed.

For two hours, speeches were made by the heads of 40 patriotic organizations. A petition signed by 5,000,000 and letters and telegrams were piled high upon the table, in support of the proposed legislation.

BRITISH HAVE TROUBLE WITH PICKING STAFF

ONLY TWO PLACES ON CONFERENCE BOARD

London, Jan. 31 (AP)—The French plan for smoothing the road of the five power naval conference by means of a compromise between the global and category systems of tonnage limitation, was seemingly halted at an executive session of the conference today.

The difficulty arose when the British were unable to fill their two places on a special committee for which yesterday's session voted with the idea that the committee would study the French suggestion. Until the membership is completed, it is probable the subject will be considered by the full conference, sitting as a committee of the whole.

British Problem

Reports were current that the British difficulty arose from inability to satisfy the dominion delegates. Besides the empire government delegation, there are representatives here from half a dozen dominions and the problem was to make two seats on the special committee representative of all British elements.

Only general principles were discussed at the executive session today. It is probable, however, that definite proposals will be forthcoming next Tuesday to which date the committee of the whole adjourned.

Issue Draft

The French issued a draft text of their proposal tonight. By it each nation would be given a total tonnage for its navy, divided into six classes of warships. A certain percentage, the figure being undetermined, could be transferred from one category to another upon [illegible] given one year in advance.

Besides the blank left for transfer percentages, the draft also left open figures for total tonnages. The work of the conference for the next few weeks is likely to be devoted to efforts to fill these caps.

So long as the question is debated in committee of the whole, the desires of the British dominions regarding their representation ar likely to be fully met. Ramsay MacDonald, prime minister of Great Britain and chairman of the conference, held a two and one-half hour session with the dominion delegates at St. James's palace this morning. It was admitted after this meeting that a real problem existed. Whether the subterfuge of having the conference meet as a committee of the whole will prove a permanent solution of it or only a temporary measure, is not likely to be determined until after next Tuesday's meeting. The delegates scattered for their week end rests after today's session.

Is Not Fast

It is generally recognized that the procedure adopted today does not make for speed in conference affairs. The committee of the whole sat only one hour and it heard what amounted to a restatement of views given at the Thursday plenary session.

Addresses were made by A. V. Alexander, first lord of the admiralty, for Great Britain; Rear Admiral Giuseppe Sirianni for Italy, Secretary Charles Francis Adams for the United States, and

(Continued on Page Two)

WEATHER

LAKE MICHIGAN: Gentle to moderate shifting winds, partly cloudy to cloudy Saturday.

LOWER MICHIGAN: Partly cloudy to cloudy Saturday. Sunday unsettled, snow probable; slightly warmer Sunday.

UPPER MICHIGAN: Partly cloudy to cloudy Saturday. Sunday unsettled, some snow likely; no decided change in temperature.

WISCONSIN: Partly cloudy to cloudy Saturday, followed by local snows by night and on Sunday; slightly warmer.

	At 7 P. M.	Low Last 24 Hours
Escanaba	18	4

Temperatures—Low

Alpena	14	Memphis	32
Boston	12	Milwaukee	8
Buffalo	16	New Orleans	40
Chicago	10	New York	18
Cleveland	24	Port Arthur	2
Denver	24	Qu'appelle	0
Detroit	20	St. Louis	20
Duluth	8	St. Paul	10
Evansville	22	Salt Lake	26
Galveston	46	S'n Francisco	50
Grand Rapids	20	Soo, Mich.	10
Jacksonville	36	Tampa	42
Kansas City	18	Washington	6
Los Angeles	54	White River	-20
Marquette	6	Winnipeg	4

SAYS OFFICERS RECEIVED CASH

Girl Testifies in Oklahoma Liquor Case

Oklahoma City, Jan. 31 (AP)—Ruth Morgan, 23, comely sweetheart of an oil field deputy sheriff, testified in federal court here today that on numerous occasions she had seen money collected for protection of bootlegging joints delivered to Randall Pitman, Pottawatomie county attorney, and Frank Fox, former sheriff of the county.

Took Liquor Money

She told the jury that Oscar Motley, the deputy with whom she lived, was in charge of collections from liquor dispensaries in Earlboro, boom oil town, and the oil fields in its vicinity.

Rovords purporting to show collections and disbursements of protection money, which the witness said she kept, in antagonism to the wishes of Fox, were turned over by her to the government and introduced in evidence.

The government charges, in its trial of 32 persons charged with a conspiracy against the national prohibition laws, that Fox and Pitman were leaders of a ring that dominated the liquor traffic of the county.

The witness readily gave her version of the activities of the alleged ring. She was one of the 102 persons indicted by the government in the case, and one of the 25 who pleaded guilty at the outset of the trial.

BRITISH HAVE TROUBLE WITH PICKING STAFF

(Continued From Page One.)

Rene Massigli for France.

The very nature of the French proposal, which is almost as wide in its scope as the whole disarmament problem itself, necessitates a slow progress. Consequently, the delegates anticipate long negotiations before full agreement is attained. The main thing is that the proposal has been placed before the conference in concrete form.

Percentage Varies

The exact percentage of transfer allowed from one category to another varies according to the defense ideas of each nation. The establishment of total tonnages involves the whole question of fleet ratios. This, of course, ultimately reaches to the problem of French Italian parity, to the desire of the Japanese for a 70 per cent ratio on cruisers, to the determination of what constitutes actual parity between Great Britain and the United States and to all similar problems.

The question whether tonnage can be transferred from any category is likewise comprehensive. The French draft contains no reference to particular categories, but the British have repeatedly frowned upon any proposal permitting transfers from the most powerful classes, such as battleships.

An American spokesman tonight said he understood that transfers were not to be made from classes of warships limited by the Washington treaties. These took battleships and aircraft carriers.

Suggest Draft

The preparation of the French draft of the compromise plan resulted from a suggestion made at today's session by Mr. Adams. He and Hugh Gibson, ambassador to Belgium had been named as American members of the Dormant special committee and when today's meeting was called unexpectedly, Secretary of State Stimson turned the work over to these two and he did not himself attend the session.

Col. Stimson and Ambassador Morrow tonight had a conference with Premier Tardieu of France who leaves for Paris Saturday afternoon.

The American delegates and their wives are to be week end guests of Prime Minister MacDonald, and the later's daughter, Miss Ishbel MacDonald, at Chequers. They wil have luncheon there tomorrow and in the afternoon will visit historic spots in Buckinghamshire, particularly localities associated with William Penn and the Quakers.

Mr. MacDonald himself will guide the guests, he knows every foot of the ground from many tramps about the countryside and is eminently qualified to be the first prime minister of Great Britain to assume the role of tourist guide for a group of distinguished Americans.

GOV'T SETTLES STUDENT RIOT

(Continued From Page One.)

punishment and the announcement that the new government would pardon Sbert was hailed with satisfaction in student circles.

Jose Lopez Rey, president of the student federation, and Miguel Mistral Martinez, one of the leaders of the strike who was imprisoned a week ago, were among those who were freed today. They said that they and their classmates were anxious to get back to their studies. A similar return to classes is expected in other institutions throughout the country where strikes were called in sympathy with the Madrid walkout.

Farmers of Argentina are demanding closed automobiles.

Emmerson Cracks Whip Over Taxing of Officials

Chicago, Jan. 31 (AP)—Governor Louis L. Emmerson cracked the whip of authority over Cook county's taxing officials today to protect the credit of Illinois.

As a result, it was announced that tax books will leave the hands of the assessors and board of review of Cook county by May 1, which will assure the mailing of tax bills about June 1.

State Threatened

"Chicago is my friend and I want to do everything to help her in her present crisis," Governor Emmerson said, "but the state is threatened with a most embarrassing position.

"And before I allow the state to repudiate its bands, I'll call a special session of the legislature which will have as its sole and only purpose the protection of the state from such a catastrophe."

Cook county pays the major part of the state's taxes. As a result of its delay in payment, the state is beginning to feel the pinch of poverty, the Governor said. Because it has not received its share of Cook's 1928 tax levy, he said, it has been unable to redeem $300,000 worth of waterway bonds which become due January 1 and now the soldiers' bonus bonds and the University of Illinois finances are seriously threatened.

Calls Conference

To seek a way out of the distressing situation, he said, he had called a conference of himself, State Treasurer Omar Custer, State Auditor Oscar Nelson, the state tax board, the Cook county board of review and the Cook county assessors.

"What's the matter with Cook county?" the governor then asked.

It was then that contention arose. E. R. Litsinger of the Cook county board of review blamed William H. Malone, chairman of the state tax board, for placing an "auditor-detective" in his office to check up their books.

Malone jumped up and denied this, asserting that the auditor had been placed there by Silas H. Strawn, chairman of the Citizens' "rescue committee." This was later denied by Mr. Strawn.

Blames Assessors

Then Charles V. Barrett of the board of review said the delay was due to the assessors' tardiness in returning the books from the suburban areas of the county. To this Harry S. Outmore, director of the re-assessment staff, replied that the delay is being caused by the board of review, through its re-valuation of loop property.

Here the governor intervened: "Supposing all that to be true, when are we going to get our taxes from Cook county? That's what we want to know."

Complete Books

Charles Ringer of the board of assessors replied that the last of the re-assessment books will be completed and sent to the board of review by February 20. Members of the board of review added to this that they would require probably seventy days to hear complaints, especially the charge that the loop is under-assessed. That would bring the delay to May 1. Then it will be another month before the county clerk extends the items and forwards the bills to be mailed by the county treasurer.

"All right," Governor Emmerson summed up. "Why not go ahead and speed the job as much as possible? Forget your petty differences, party factions and politics. Get the job done—and quickly.

"I want to help Chicago as much as possible, but before I lend any aid through a special session, Chicago will have to help yourself by getting this tax muddle cleared up."

LARGE LIST OF DRY MEASURES ARE PROPOSED

(Continued from Page One)

would develop a friendly public sentiment toward the prohibition of whisky traffic.

The dry leaders, on the other hand, are cautious about making any concession fearing that any change in the existing limitations on alcoholic content would be a moral defeat for them and would lead to subsequent increases in the amount of alcohol which could be legally introduced in beverages.

2.75 Per Cent Beer.

Meanwhile the judiciary committee of which Representative Dyer of Missouri a prominent wet, is chairman will bring several prominent physicians and psychiatrists to testify that 2.75 per cent is not intoxicating. It will be recalled that the supreme court of the United States did not attempt by its defining an intoxicating Beverage. The court merely said that congress was within its rights in prescribing ½ of 1 per cent as a safe limit.

What the supreme court would say if congress enacted a law permitting 2.75 beer is, of course, open to conjecture and while the wets are trying to prove that some people would not become intoxicated on 2.75 beer, The drys would merely attack the argument by pointing out that so long as some people could become intoxicated congress would not be justified in raising the limit to 2.75.

Outside of the extreme drys who would prefer not to have the prohibition controversy agitated in congress there is a general disposition to allow debate on the theory that it will materially aid in developing public sentiment and in educating the public as to the legal problems involved in prohibition.

MAN IN PRISON FOR SIX YEARS MAY BE FREED

(Continued from Page One)

two trials resulted in disagreements, the first jury voting 9 to 3 and the second 11 to 1 for acquittal. Ridler exhausted all of his funds to pay his attorneys in the first two trials and had no money when he was tried the third time and convicted.

Anthony Machus is a notorious crook and gunman. In the Central Savings bank robbery in 1925, he, with three companions, obtained $27,000. In making their getaway they were cornered in an alley and had a running pistol battle with Detroit police, in which Patrolman Casimir Klissewski was killed. Machus declares he emptied his gun twice during the fight and that his hat was shot off. The robbery and shooting occurred June 13, 1925. Subsequently, Machus and his three pals was captured, convicted and all are inmates in the Marquette prison.

Machus belonged to a Chicago bandit gang. In 1924, he says he and six others robbed the Lansing, Ill., State bank after stealing a police car in Chicago and driving to Lansing. After the robbery they drove to Gary, Ind., where they abandoned the car.

Commissioner Wood declared that so far as he has been able to check them, all statements made by Machus are true.

HAS MODEL RECORD

Jackson, Mich., Jan. 31 (AP)—Stanley Ridler, former Detroit barber, has a record as a model prisoner during his six years in the state prison here.

Officials of the prison said tonight that he has maintained always that he is innocent of the payroll robbery of which he was convicted.

Day in Washington

Senate voted to restore hydraulic cement to the free list.

Director General Jones of United States employment service clashed with Representative Free on on Mexican immigration question.

Senate lobby committee year-old speech by Senator Grundy criticizing President for lack of legislative experience.

Representative Fort told house the prohibition law satisfied American people by permitting home manufacture of beer and light wines.

SINGER WINS FROM LOAYZA

Wins Sensational Free-for-all Battle Last Night

BY EDWARD J. NEIL
(Associated Press Sports Writer)

Madison Square Garden, New York, Jan. 31 (AP)—Clever young Al Singer, the Bronx beauty, punched a few more holes in Stanislauz Loayza, tough old war horse of the lightweight division in a sensational free-for-all battle that drew 18,000 of the faithful to the battle pit tonight.

The sparkling Jewish lad, hailed as another Benny Leonard and a coming champion, won the ten round decision with ease. He belted the rugged Loayza freely, knocked him down for the count of nine in the third round, and was himself in danger only once.

Flashes Rally

After absorbing enough punishment to stow away most of the current lightweights, Loayza flashed a dogged rally in the tenth round, but the sting had been drawn from most of the South American's punches.

The big crowd cheered the milling continually and gave Loayza a wild ovation as he left the ring. There was no question as to the verdict, Singer winning every round but the second which was even and the tenth where the Chilean warrior gained the edge.

Dom Volante, Liverpool windmill, punched out a decision over Louis Quadrini, Italian featherweight, in the first ten round bout. Volante weighed 130¼, Quadrini 128.

SCOFFS HOOVER AT LOBBY QUIZ

Senator Grundy Gives Year-Old Speech At Meeting

Washington, Jan. 31 (AP)—Senate lobby investigators today heard a year old speech by Joseph R. Grundy, Republican senator from Pennsylvania, expressing the view that President Hoover "doesn't know anything at all from experience what legislation means."

The speech was made at a meeting of the National Association of Wool Manufacturers before Mr. Hoover was inaugurated and before Grundy was appointed to the senate. Grundy was expressing concern over the future of the tariff bill, at that time just getting started in congress.

Quizzed by Reporters

Questioned later by newspapermen about his remarks on the President, Grundy replied: "If it's in the record I said it. At that time it was my appraisal of things."

The speech said in part:

"My concern is not lessened at all by the knowledge that the president-elect, while he is a very fine fellow and the state that I have the honor of coming from gave him almost a million majority to show its confidence in him, has never had any legislative experience.

"He never ran for office before. He never ran for even the office of dog catcher. He doesn't know anything at all, from experience, what legislation means. His mind runs on many other subjects than economic subjects."

Republican Candidate

Grundy has announced that he is a candidate for re-election to the senate. The Republican primaries in Pennsylvania are in May, followed by the general election in November.

Franklin W. Hobbs, of Boston, president of the wool association, who testified today before the committee, said he did not share in this view of President Hoover nor did his association.

Grundy also was quoted as saying, after calling attention to the Republican victory in the 1928 presidential election:

"Since the election what has taken place? Our president-elect has slipped out of the country and has gone down to South America on other kinds of business. He won't be back here until January, and then he plans to, somewhere in the south sojourn for a while."

Grundy was reported to have added that women "never knew anything about the tariff."

PUTS CEMENT ON FREE LIST

(Continued From Page One.)

Steck, Swanson, Thomas (Oklahoma), Trammell, Tydings, Wagner, Walsh (Massachusetts), Walsh (Montana), and Wheeler. Total, 24.

Republicans for: Blaine, Borah, Brookhart, Capper, Couzens, Frazier, Glenn, Howell, LaFollette, McMaster, Norbeck, Norris, Nye, Pine and Schall. Total, 15.

Farmer-Labor for: Shipstead. Total 1. Grand total for, 40.

Republicans against: Baird, Bingham, Dale, Deneen, Fess, Goff, Goldsborough, Greene, Grundy, Hale, Hatfield, Hebert, Johnson, Jones, Kean, Keyes, Metcalf, Moses, Oddie, Patterson, Robinson (Indiana), Robinson, Shortridge, Smoot, Steiwer, Sullivan, Vandenberg, Walcott and Watson. Total 29.

Democrats against: Ashurst, Droussard, Copeland, Dill, McKellar, Ransdell. Total 6. Grand total against 35.

After the vote, Chairman Smoot of the finance committee had restored to the bill a provision allowing a countervailing duty on cement where foreign nations tax American cement exports. This clause automatically went out of the bill when the house and finance committee placed the duty on cement.

Freezes to Death 75 Feet From Home

Holland, Mich., Jan. 31 (AP)—Mrs. Ethel Mulder, 50, wife of a farmer, froze to death tonight within seventy five feet of her own fireside while her husband, Nicholas, 68, was unable to save her life.

Mulder had gone to the mail box, which is 75 feet from the door, down a grade. He slipped and fell, and was unable to rise. Mrs. Mulder went to him in response to his call for help, but instead of getting him up, she also fell.

For a time neither was able to get to the house, but Mulder eventually crawled back. He shouted for help from neighbors, but none heard him.

Mulder then went to his wife and covered her with blankets after finding he was unable to get her up the grade. When Ray Romyn, a boarder, reached the farm about 10:30 p. m. the woman was frozen to death.

Many bus services are being inaugurated in Argentina.

Reindeer Bother Swedish Farmers

Stockholm, Jan. 31 (AP)—Farmers in Swedish Lapland have petitioned the government for help against invading reindeer herds belonging to the Nomad Lapps. In many places the peasants' entire winter supplies of hay and grain have been destroyed by the hungry reindeer which were forced out of their usual feeding-ground by severe winter weather and scarcity of food.

London, Jan. 31 (AP)—An inquiry into the relations between the Anglican church and the British state will be proposed by the archbishop of York, second highest prelate of the church, at the opening session of the church assembly February 3. He suggests the appointment of a commission for the investigation.

Basketball Scores

High School

Escanaba 27; St. Joseph 6.
Escanaba B 51; St. Joseph B 16.
Negaunee 29; Sault Ste. Marie 15.
Gladstone 25; Stephenson 12.
Rock 28; Nahma 8.
Republic 11; Palmer 10.
Crystal Falls 13; Stambaugh 12.
Rapid River 30; Powers 5.
Newberry 20; Baraga (Marquette) 19.
Gwinn 24; Munising 20.
L'Anse 22; J. D. Pierce (Marquette) 18.
Holland 16; Kalamazoo Central 7.
St. Johnson's (Jackson) 19; Visitation (Detroit) 9.

College Games

At Chicago—Michigan 29; Chicago 16.
At East Lansing: Michigan State 24; Marquette U. 17.
At Ann Arbor: Michigan B team 26; Cadillac A. C. (Detroit) 18.
At Jackson: Highland Park Junior College 21; Jackson Junior College 13.
At Kalamazoo: Central State Teachers Freshmen 38; Western State Teachers Freshmen 30.

STATE DEFEATS MARQUETTE U.

Come From Behind to Win by Score of 24-17

East Lansing, Mich., Jan. 31 (AP)—Michigan State's basketball team defeated Marquette here tonight by coming from behind in the last few minutes of play to win by a score of 24 to 17.

Marquette's hill toppers showed the way most of the game. With the score 16 to 17 against State, Don Grover, the sugared midget, bagged a field basket to put his team in the lead. Once ahead the Spartans stalled. Marquette's strong zone defense was drawn out and State added to its margin.

Marquette Leads

The Milwaukee team baffled State as the game opened by making four baskets before the Spartans could locate the loop. The half ended 10 to 9 for Marquette.

The Grove brothers were the stars of the evening. They made 18 points between them with Roger, the taller of the two, registering 12 points.

Lineup:

Mich. State (24)	FG	FT	PF
D. Grove, f	2	2	1
R. Grove, f-g	4	4	3
Den Herder, c	2	0	0
Haga, g	0	0	4
Scott, g	1	0	1
Totals	9	6	9

Marquette (17)	FG	FT	PF
McElligott, f	1	6	1
O'Donnell, f	0	0	3
Andrew, c	1	0	2
King, g	2	1	1
Shipley, g	0	2	2
Gyo, g	0	0	1
Totals	4	9	10

Referee—Young (Ill. Wesleyan.)

FORT SAYS NO REPEAL OF DRY LAW IN SIGHT

(Continued From Page One.)

hibition Commissioner James M. Doran that he had ordered John F. J. Herbert, dry administrator for Montana and Idaho, to report here for investigation of charges reported against him. Frank S. Flynn, who is connected with the legal department of the prohibition unit, has supplied Senator Borah with a record alleging irregularities by Herbert.

Smith Not to Talk

Although there have been several reports circulated that former Governor Alfred E. Smith, of New York, has been invited to appear before the house judiciary committee February 12, on measures to repeal and modify the eighteenth amendment, members of the wet bloc said they had heard of no such move. Chairman Graham of the committee said any person who desired could appear at the hearing.

Much opposition also is developing in the house to the law enforcement commission's recommendations that the powers of the United States commissioners be broadened to permit them to try misdemeanor prohibition cases. A house judiciary sub-committee will reopen hearings February 6, with Chairman Wickersham and Roscoe Pound of the commission as principal witnesses.

Officials Are Guarded From Irate Communists

Minneapolis, Jan. 31 (AP)—Minneapolis aldermen were guarded in the council chambers today by policemen armed with tear gas bombs after communist demonstrators had warned the aldermen they would pay them a visit.

Policemen in plain clothes were placed on guard after 50 communists had visited the city hall. Headed by a girl, the communists paraded through the corridors, made an unsuccessful attempt to see Mayor W. F. Kunze and then told the aldermen they would visit the council today.

The paraders bore placards demanding work, a seven hour day and a five day week.

The plain of Chengtu, China, an area about 40 miles wide and 90 miles long, supports some 5,000,000 people.

WOLVES DOWNED BY MARQUETTE

Turn Tables on Hockey Crew by Score of 3-2

Ann Arbor, Jan. 31 (AP)—Marquette's hockey players had better recuperative powers than Michigan's displayed following the hard fought game of Thursday night and Marquette won the second game of the series here tonight, 3 to 2. All of the points were made by men making their last appearance on Michigan ice. Joseph, who scored both the Wolverine goals in the first period graduates in two weeks. McKenzie and C. McFayden, the skating stars of the middle west will not be back next year at Marquette.

All of the points were on individual performances. Joseph scored on lone excursions down the ice and McFayden did the same. McKenzie took a pass a little distance out and accounted for the other point.

Summary:

Michigan	Position	Marquette
Tompkins	G	Schultz
Bryant	LD	Kaniski
Hart	RD	McFayden
Langen	C	McDonald
Joseph	LW	Furlong
Bygord	RW	Moore

Official: Rushorne, Windsor.

Michigan spares: Schlanderer, Courtis.

Marquette spares: McKenzie, C. McFayden.

TUNNEY RECOVERED

New York, Jan. 31 (AP)—Virtually recovered from a kidney operation, Gene Tunney, former heavyweight champion, left the Presbyterian hospital today. Tunney was accompanied by his wife, the former Polly Lauder. They declined to state their destination.

OFFERS CHANGE IN CONSTITUTION

(Continued from Page One)

Tennessee, offered an amendment to strike out any authority for a commission and to provide instead for sending an "agent" to Haiti to make a study of the troubled conditions there.

Senator Borah indicated he would favor such an amendment, providing it permitted a free hand for the president to make the manner of study he desired. There have been reports that Mr. Hoover was considering sending perhaps only one man to make the Haitian study.

Confer In Regard To Location Of Detroit Buildings

Lansing, Mich., Jan. 31 (AP)—Governor Green will confer in Detroit Saturday with Ferry K. Heath, assistant secretary of the treasury in charge of public buildings, relative to the location of the proposed new postoffice and federal building for Detroit.

The governor, who expressed an active interest in the project, said he favors the site occupied by the present postoffice. He believes, in common with Detroit city officials, that the structure should not be removed from the downtown section, he said.

CONFIRMS NOMINATIONS

Washington, Jan. 31 (AP)—The senate today confirmed the nomination of Alexander P. Moore, of Pennsylvania, to be ambassador to Poland.

The senate also confirmed the nomination of Fred Morris Dearing of Missouri, to be ambassador to Peru, and Edward E. Brodie of Oregon, to be minister to Finland.

STRAND
Today
2:30—10c and 15c
7:15-8:45—10c, 20c

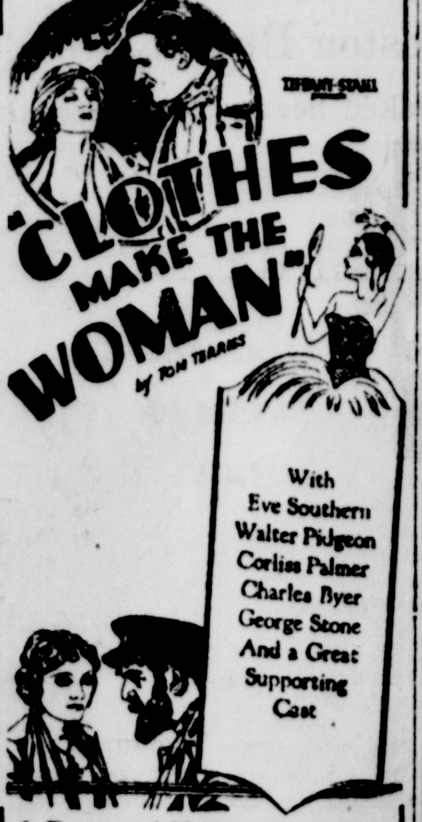

A Drama of Hollywood, Where a Princess Becomes Just a Woman and a Peasant Becomes a Famous Star.
Also Comedy
Sunday
Bob Steele in "Texas Cowboy"

Glass Arms Are Dusted Off For Epic Pin Match

Manistique, Jan. 31 (Special)—Manistique Elks have noted with pleasure that their challenge to the Escanaba lodge has been accepted. Manistique has set the date tentatively at February 12 in order to give their rivals ample opportunity to get their "crockery arms" in the best possible condition.

In years past about the only thing the Escanaba boys accomplished on their trips to Manistique was to carry out their challenge, and it is sincerely hoped that Trainer Hansley will have his crew in the pink of condition when they arrive, and that they will bring along with them a full quota of four five man teams with plenty of reserves. Manistique is hoping for an interesting match, and that there wil be no absentees among the Escanaba sharpshooters, especially Schuldes, Sawyer, Taylor, Bink, Steinhouser and Brotherton.

Lou Tebo and John Girvin, Manistique's rooter kings extraordinary are having their white pants cleaned and pressed, and can be heard nightly at the temple giving their vocal cords a little exercise. It is said that Girvin has dusted off a couple of dinner bells formerly used on his fish tugs, and needless to state there will be plenty of noise.

Marinette Monarchs Will Play at Nahma Sunday Afternoon

The Nahma Independents, strong cage team, will play the Marinette Monarchs at the Nahma gymnasium Sunday afternoon, the manager of the Nahma aggregation has announced.

This is expected to be the hardest game of the season for the Independents. The Monarchs have not been defeated to date and the Nahma basketeers are anxious to be the first team to turn the trick. A large crowd is expected to see the game. As in other years, the Nahma team has one of the strongest aggregations in the peninsula, already boasting victories over the Munising Drogoons, the Escanaba Independents and other stellar quintets.

HOCKEY SCORES

International League

At Windsor: Windsor 2; Detroit 0
At Toronto: Toronto 4; Hamilton 3.
At Niagara: London 2; Niagara Falls 2 (tie).

Thrills—Songs—Dances
Night Life Drama

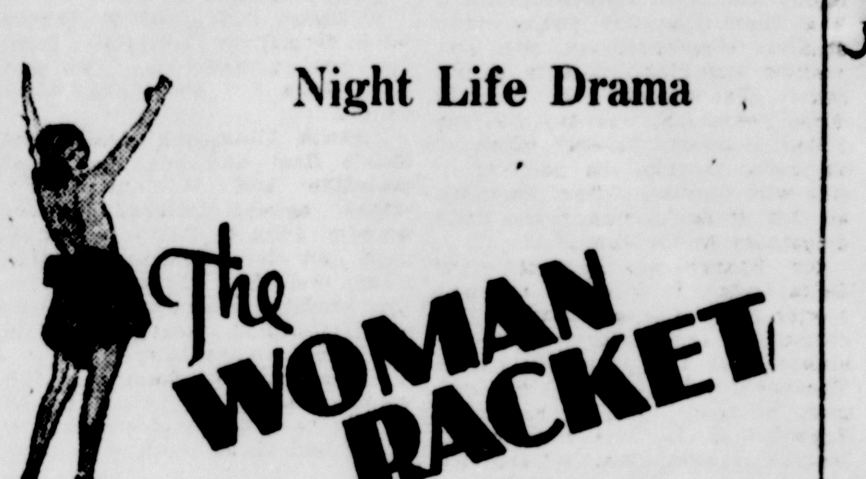

Delft
TODAY
LAST TIMES
2:30—10c-35c
7-9—10c-25c-50c
Also
A Colortone Revue
A Dialogue Comedy
2—Vitaphone Acts—2
Sunday
Monday

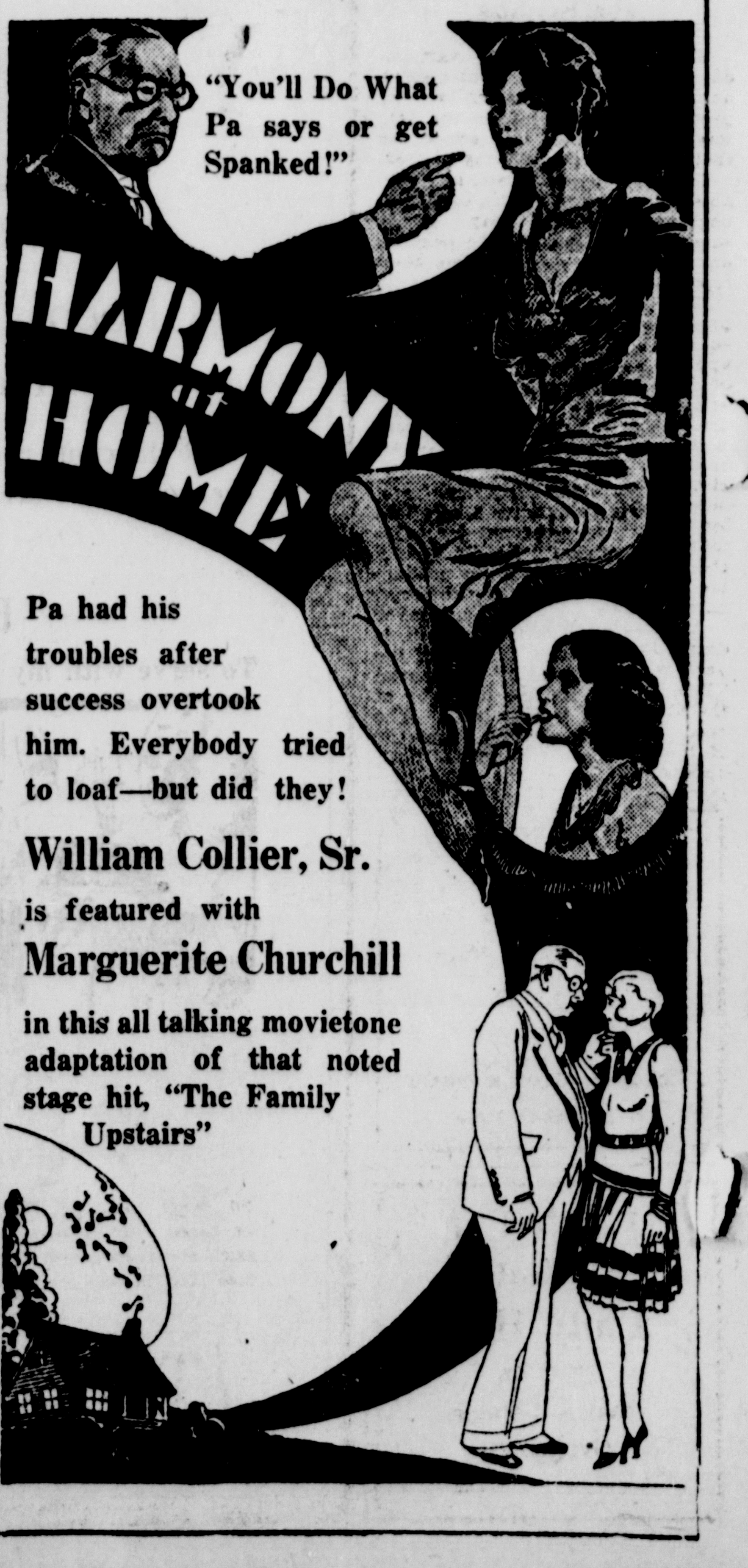

Pa had his troubles after success overtook him. Everybody tried to loaf—but did they!
William Collier, Sr.
is featured with
Marguerite Churchill
in this all talking movietone adaptation of that noted stage hit, "The Family Upstairs"

S. J. SPARGO DIES FRIDAY

Pensioned Train Dispatcher Was With Railroad 46 Years

Sampson J. Spargo, 62, veteran train dispatcher, died at his home, 400 South Twelfth street, at 4:10 p. m. Friday. He had been in ill health for about a year, but had been confined to his bed for only five days.

Mr. Spargo was pensioned last November by the Chicago and North Western Railway company, after 46 years of service with the road. He was in the general office continuously from the time he was 21 years og age, with the exception of three seasons, and worked under six different superintendents. When he first entered the employe of the North Western, W. F. Fitch was superintendent, then the late W. B. Lindslay, C. E. Andrews, F. J. Byington, C. E. Helmer and the present superintendent, F. R. Lloyd.

Mr. Spargo was born in St. Austell, Cornwall, England, February 26, 1867. At the age of four years he came to this country with his parents, Mr. and Mrs. S. J. Spargo, and the family settled at Cleveland, Ill. Two years later they moved to Springfield, Ill., where Mr. Spargo, Sr., was employed in a coal mine. At that time "Sam," as he was known among his friends, was ten years of age. He secured a job as "trapper boy" in the same mine where his father was employed.

Narenta First Job

After three years of this work the family moved to Negaunee, and it was there that the young man studied telegraphy, and his first position was night operator at Narenta. He remained at Narenta three years and one day he was called into the general office at Escanaba to take the position of side wire operator. After two years at this work he was made train dispatcher at the age of 21.

Mr. Spargo was a member of Delta Lodge, F. & A. M., and had a wide circle of loyal friends in the community. He is survived by five sisters and two brothers: Mrs. Thomas Bowden, Mrs. R. W. Coolman, Escanaba; Mrs. E. R. Burns, Rogers Park, Ill.; Mrs. E. C. Wells, Houston, Texas; Mrs. William Atkinson, Colton, Cal.; W. S. Spargo, Wittenberg, Wis.; C. H. Spargo, Bonduel, Wis. Both of the brothers arrived in the city yesterday, and Mrs. Burns is expected to arrive today.

The body was taken to the Allo Funeral Home yesterday, and will be returned to the family residence Sunday. The funeral services will be Monday at 2:30 p. m. from the residence, and the funeral party will leave at 4:40 a. m. Tuesday for Negaunee, where services will also be held, and where the body will be buried in the family lot beside the parents.

RESERVE SEATS FOR THE PATSY

Play is First of Two to Be Given by Escanaba Seniors

Seat reservations will start today for "The Patsy," popular stage and screen success, which will be presented February 6 by the seniors of Escanaba high school as their first dramatic offering of 1930.

The reserved seats will be available at the Office Service company, beginning at 8 a. m. today. Ticket sales are in charge of the seniors, and a good advance sale has been reported.

"The Patsy" is a play that has proved a decided hit wherever presented, due to its human interest appeal. It concerns the adventures of Patricia Harrington, the younger of two daughters, who is always the "underdog" in the family, and accused of being the cause of all trouble. Family "spats," the society aspirations of the mother and older daughter, the unintentional neglect of the easy-going traveling man father, and his final return to the position of "boss" in his house, are interwoven into a home comedy hard to equal.

Due to the wealth of available dramatic material, the seniors this year will produce two plays, and "The Patsy" was aptly chosen as the first offering. Half of the proceeds of each will go to the upkeep of the student publication, "The Escanaban."

ONE LOT
Children's Hose
Wool and Silk and Wool
Values to $1.25
Now 50c
The Children's Shop
H. A. REYNOLDS

DANCE
TONIGHT
Unity Hall
Music by
Bosk's 4-Piece Orchestra
Admission 50c-25c

Michigan Gubernational Choice Leans Heavily to the Lawyers; Osborn Only Editor-Candidate

Detroit, Jan. 31 (AP)—Although lawyers make up only a minute proportion of the state's population, nearly half of the 27 men who have served Michigan as governor were drawn from the legal profession.

Thirteen, to be exact, of the men who have filled the gubernatorial chair were lawyers at the time of their election, or had studied law. That is far in excess of the number contributed by any other profession or occupation.

Five Farmers.

Agriculture contributed five of the state's chief executives; the mercantile trade three; banking two; manufacturing two and journalism one. One was engaged in business and manufacturing; one was an educator and one was a manufacturer, banker and lawyer. In several instances the professions and occupations overlap.

Of the 13 lawyer-governors, nine were engaged in active practice when elected, or had given up their practices upon previous election to public office. One of the farmer-governors had studied law. One of the two merchants had abandoned law for commerce, and another, while possessed of legal training, was engaged in manufacturing when elected. A fourth had turned to business before his election.

First Nine In Law.

Michigan first nine governors came, directly or indirectly, from the legal profession. Two of them were not practicing when elected.

Stevens Thompson Mason, the state's first and youngest chief executive and William Woodbridge, second governor, were lawyers. John S. Barry had practiced law but was a merchant when elected, Alpheus Felch, Epaphroditus Ransom and Robert McClelland, next in line in that order, were lawyers.

Kingsley S. Bingham, who followed, was a farmer but had studied law, while Moses Wisner and Austin Blair both were lawyers.

Next came the one lumber dealer who has served as governor in this great lumbering state, Henry H. Crapo. He was followed by a merchant, Henry P. Baldwin, who gave way to John J. Bagley, business man and manufacturer. The law profession scored again with the election of Charles M. Crosswell, who was succeeded by David H. Jerome, a merchant.

Sleeper Banker.

Agriculture came to the front with the election of Josiah W. Begole, then came Russell A. Alger, a lawyer and business man.

A run of farmers followed with the election of Cyrus G. Luce, Edwin B. Winans and John T. Rich, all from the field of agriculture.

Then came two manufacturers, Hazen S. Pingree and Aaron T. Bliss, followed by Fred M. Warner, a banker, farmer and merchant.

Journalism scored for the first time with the election of Chase S. Osborn. Then the field of education put in its only representative to the governorship in the person of Woodbridge N. Ferris.

A banker followed, Albert E. Sleeper, who gave way to Alexander J. Groesbeck, a lawyer.

Fred W. Green, incumbent, has covered a wide field of endeavor. He is listed as a lawyer, with industrial and banking interests. At the time of his election, he was engaged in manufacturing.

OBITUARY

MRS. JOHN GASCON

Funeral services were held Friday morning at nine o'clock at St. Anne's church for Mrs. John Gascon, 217 South Tenth street, who died at her home Wednesday following a brief illness. The Rt. Rev. Msgr. R. G. Jacques was the celebrant at the requiem high mass, which was attended by a large number of relatives and friends.

Thursday evening, Msgr. Jacques recited the rosary at the Allo Funeral Home, where the body lay pending the hour of the funeral, where a large number of friends had gathered to pay their last respects to the memory of Mrs. Gascon.

The pallbearers were: Alfred Malette, George and Paul Gross, Simeon Pouliot, Adelor Boudreau and Fabian Joint.

Out-of-town relatives included: Mrs. Laura Seymour, Milwaukee; Mr. and Mrs. Harvey Vachon, Glenwood, Ill.; Mr. and Mrs. Lester Gascon, Mr. and Mrs. Marcus MacRae, Chicago, and Mrs. Jessie Gauthier, Milwaukee.

Burial was in St. Anne's cemetery.

MRS. MARY NANCE

The Rev. R. C. G. Williams, pastor of the First Methodist Episcopal church, will officiate at the funeral services which will be held this morning at nine o'clock at the Allo Funeral Home for Mrs. Mary Nance, who died at a local hospital Wednesday afternoon.

Immediately after the services the funeral cortege will leave by automobile for Stephenson, where burail will be made in the family lot.

Out-of-town relatives include: Mrs. Sarah Flinn, Duluth, Minn.; Mrs. D. W. Deane, Mrs. Oscar Larson, Mrs. Ida Seidl, Menominee, and James L. Nance, Trenary.

New Courses Are Offered at E. H. S.

A list of the new courses that will be offered during the second semester at the Escanaba high school was announced yesterday.

The subjects include: Agricultural economics, horticulture, botany, salesmanship, commercial geography, business methods, drafting I, Woodworking I, general metal shop, sewing I, cooking I, speech, sociology, economics, solid geometry and trigonometry.

The next semester will commence on Monday morning at 8 o'clock. All classes will hold full regular sessions on the opening day.

Paris now has "caterpillar" shoes.

TERRACE GARDENS
DANCE
TONIGHT
Music by
Johnson's Dance Kings
of Iron Mountain

BLOOMING PLANTS
—From Our Own Greenhouse
Brighten up your home or cheer up a sick friend with a selection from our beautiful stock of healthy, blooming CYCLAMENS, PRIMROSES AND CINNERARIES. They are all fresh from our own greenhouse—rich in foliage, buds and blossoms.
WICKERT'S
Flower Shop and Greenhouse
Phone 1319-F1 and 1319-F2

SPECIALS for
Your Order Today

A Dozen
Chocolate Eclairs
Please!
Those delicious custard filled ones that everyone says are so good.
and a Loaf of Boston Brown Bread
To serve with my baked beans and my meal will be complete.

FRESH from the ovens to you!
A Delicious Cookie Swedish Kringlors
A real butter cookie that melts in your mouth. And what a flavor. You'll say they certainly are delicious.
Delicious Cakes and Pies
No other delicacy compared with them. Everyone of us loves a good cake or pie. They are really the best part of really good living. And no king ever enjoyed pies like the ones we sell.

THOMPSON BAKING CO.
"The Progressive Bakers"

Lauerman's

WHISPER OF SPRING
Brings Many New Fashions to Lauerman's

Refreshing and Interesting New
Plain and Printed
Silk Dresses
$16.50
Regular Sizes | *Half Sizes* | *Extra Sizes to 48*
These lovely frocks so refreshing and interesting, they remind you of the Trailing Arbutus which peep from the mother leaves on an early spring day. The prints are colorful and exquisite—the plain colors carry forth the air of spring.

It Isn't Necessary---
to shop everywhere when you can find at LAUERMAN'S
A Style for Everyone---A Price for Every Purse
Popular Priced Dresses at **$9.75** | Moderately Priced Dresses at **$12.00** | Lovely Dresses All Styles at **$24.00** | Better Dresses So adorable at **$39.50** and $45
If you seek new styles you'll surely find them here—Shop today and convince yourself.

Saturday Specials

Women's Silk and Wool Hose
85c to $1.00 values
58c pr.
Special purchase tans, greys and lace weave silk and wool hose for women — Jacquard weaves and colorings.

Girls' Ankle Hose
25c pr.
Values to 50c or more. Assorted styles and colors. Sizes up to 9½—colors green, red, and tan with fancy cuff tops.

Boys' Golf HOSE
39c
A heavy quality fancy hose with wide cuff top. Can be worn by boys or girls.

Suede Finish Gloves
79c
Slipon styles, flared cuffs, fancy stitched gloves embroidered backs and cuffs a splendid variety. These usually sell at $1.00.

New Chiffon Scarfs
$1.95
Just received another shipment in a beautiful array of pastel colors. Sheer and beautiful—worn by all dressy women.

Rite—Rite Pencils
23c
The new improved master pencil with extra leads, eraser and clasp. In all colors.

Genuine Fashionline Rings
95c
Beautiful dinner rings in various styles and stones, wedding rings and imitation diamonds of genuine sterling silver. For men and women.

Fancy Rubber Aprons
39c
2 for 75c
In all colors in two tone effects beautifully made—Just the thing for the kitchen.

Gloves and Mittens
Values to 60c
39c
For boys and girls, brush wool and knit mittens and gloves in all sorts of colors.

WOMEN'S COTTON UNION SUITS
Regular Sizes **85c** | Extra Sizes **95c**
A fine quality suit in knee length, low neck with band top. Medium weight in white only.

Buy them now for February 14th
VALENTINES GALORE
from **1c up to 39c**
All styles and sizes for boys, girls and grownups.

DON'T
Pass up the outstanding values—We advertised in Friday morning's paper.
Sale of Toilet Goods
At Saving 1-3 and More
Share in these Special Today

A Breath of Spring!
New Dorna Gordon
House Frocks
95c **$1.95** **$2.95**

Beautiful fabrics of broadcloths piques and rayon weaves in small and large prints. Wonderful new styles.
Second Floor

News to Mothers!
The New
KAYNEE SPRING GOODS FOR BOYS
have arrived

Boys' Blouses
Shirts
Oliver Twist Blouses
Pajamas
Pajamettes
Wash Suits
at Lauerman's Popular Prices
(Men's Store)

Men's Furnishings
Men's Flannel Shirts
$2.95
Former Values to $4.00
Men's plain or fancy plaid Flannel Shirts. Fine all wool fabrics some with small percentage of cotton—these Shirts formerly sold up to $4.00. Sizes 14½ to 20.

Men's Flannel Shirts
69c
Men's good quality Flannel Work Shirts can be had in Grey, Khaki, or Blue, full cut standard sizes. This Shirt is fully Guaranteed. 14½ to 17.

All Wool Unions
$3.65
former values to $5.00
Men's 100% wool Unions. Assorted lots and grades of heavy weight Ribbed, long wool, full cut, standard sizes, 38 to 50.

Overcoat Sale
Values up to $17.50 ---------- **$10.95**
One lot of men's all wool Overcoats in pleasing styles.

EDITORIAL

THE ESCANABA DAILY PRESS

A Morning Newspaper Published Daily Except Monday by The Escanaba Daily Press Company.
JOHN P. NORTON, President and General Manager.
Office 600-602 Ludington St.

Entered as Second Class matter April 4, 1909, at the postoffice at Escanaba, Michigan, under the Act of March 2, 1879.
Member of The Associated Press
Leased Wire News Service.
The Associated Press is exclusively entitled to the use for republication of all news dispatches credited to it or not otherwise credited in this paper, and also the local news published therein.

The Daily Press is the only daily paper printed in an exclusive field of 50,000 population, covering Delta, Schoolcraft and Alger counties thorougly, with branch offices and carrier systems in Manistique and Gladstone.
Advertising rate cards on application.

National Advertising Representatives
SCHEERER, INC.
415 Lexington Avenue, New York. 35 E. Wacker Drive, Chicago.

Subscription Rates
Daily by carrier, per week.................15 cents
Daily by carrier, per year (in advance) $7.00
Daily by mail, per year (in advance) $5.00

Member Michigan League of Home Dailies

ON SUPPRESSING NEWS.

A GOOD way to start a lot of exaggerated rumors about some incident is to attempt to conceal the facts after the public has already gotten an inkling of what it is. This knowledge was apparently lacking in the mind of the department of commerce aeronautics inspector, who recently ordered the removal of the wreckage of the plane that crashed at Kansas City so that news photographers would not be able to obtain pictures.

The inspector gave as his reason that he was "only trying to sell aviation to the public," and further stated that the "wreckage of a plane lying around for people to stare at has a bad effect."

Such action recalls to mind how railways in by-gone days attempted to "cover up" news of accidents. Experience taught them eventually the fallacy of such a policy, however, and now unbiased reports of train wrecks or other mishaps can be obtained directly from railway officials.

Commenting on this situation, the Chicago Tribune says: "The railroads learned many years ago the error of attempting to evade investigation of accidents and conceal their circumstances from the public. Instead of allaying fear of the rails, this policy, surrounding the wreck, as it did, with mystery and suspicion, frightened public timidity. The aviation industry, being young and jealous of its future, as the railroads were when wrecks were confidential, is following the same course, which will inevitably produce the same evil results."

The department of commerce is criticized by the Milwaukee Journal for its unwillingness to divulge the facts concerning air crashes.

"Heaven help it if the future of aviation depends on such salesmanship," says the Journal editorially. "The movement already begun in congress to straighten out the department of commerce and provide for compulsory and open reports on airplane accidents, not to hurt aviation but to keep it from being hurt, ought to be pushed through with the speed of a Schneider cup race."

Aviation enthusiasts get boiling mad every time they see the word "crash" emblazoned in big type across the front pages of newspapers. But do they realize that publicity will force the industry to strengthen structural weaknesses of aircraft and increase the efficiency of pilots so that accidents will be reduced to the minimum, with the result that the public will be thoroughly sold on aviation.

JUST MILK BOTTLES.

THE housewife, who throws her dirty milk bottles out into the alley to avoid washing or looks on with keen amusement as baby smashes them might be amazed if she were told that she is contributing to an annual loss of nearly ten million dollars suffered by Michigan's milk consumers.

How much of this economic waste, Escanaba housewives are responsible for cannot be determined, but local dairies report that the milk bottle situation here is representative of that in other cities.

Broken and misplaced bottles made up for a loss of about $9,-997,000 to milk consumers in the state during 1929, it is estimated by T. H. Broughton, head of the dairy division in the state department of agriculture. As Michigan consumed about 1,250,000,000 bottles of milk last year with a retail sales value of $79,000,000, the loss meant an addition of at least half a cent a pint bottle to milk prices, according to Broughton's conservative figures.

Statistics show that the average milk bottle remains in circulation between eight and twenty deliveries. The life of the bottle is shorter in larger cities like Detroit and Grand Rapids, where there are more dairies, than in the smaller communities. That there is a need for a cheaper milk container, which of necessity possesses all the advantages of the glass bottle, is evident from Broughton's interesting report.

STATE'S RESPONSIBILITY.

ADDED recognition of the effectiveness of Michigan's snow removal system is given by the pronouncement of Governor Walter J. Kohler at Madison recently that the responsibility of keeping Wisconsin's highways open for traffic in winter rests with the state. Governor Kohler also emphasized that the state should finance this snow removal work.

Wisconsin has come in for much criticism during the winter months, while the upper peninsula of Michigan, where one would naturally expect a worst situation because of its more northerly clime, is receiving endless praise from the traveling public.

The centralization of control of highway maintenance in Michigan has made it possible to give uniform service throughout the vast net work of traffic lanes in this northern part of the state. In Wisconsin, each county takes care of its snow problems individually, and while there are some who do a good job of it there are others that fall down. The chain is no stronger than its weakest link. Cross-country motor travel is growing heavier, and the demands are that highways stretching over the entire expanse of a state or several states be kept open all the way.

By taking the administrative control of highway maintenance from the counties and putting it into the hands of the state, the Wisconsin executive pointed out that the state would be eligible to receive federal aid. A proposal to change the highway statutes along these lines will be presented at the next session of the Wisconsin legislature.

THE GREATEST ENGINEER.

WHO was the greatest engineer of all time?

Dean Carl T. Humphrey of the School of Technology at Villanova College got curious about it the other day, when his engineering department was preparing to celebrate its 25th anniversary, and he queried all the other deans of engineering schools in America to find out. And when he tabulated their answers he found that first place went to James Watt, the man who turned the steam engine from a toy into a useful machine.

Without being at all qualified to speak on this matter, we're inclined to agree. There may have been other engineers who solved harder technical problems, but there has been none whose work had a greater effect on mankind as a whole. Watt revolutionized life for all the world. If you don't believe it, contrast conditions today with the conditions of 1776. The change is due more to Watt than to any other man.

SENSELESS BRUTALITY.

A NEW YORK striker was killed in a clash with the police a short time ago. Following his death, New York's Communists put on a demonstration in front of the city hall. Some 200 Communists, armed with banners and flags, were present. One of their number ran up on the city hall steps to make a speech.

But the police had heard about it and were ready; 100 patrolmen, 25 mounted officers, 25 detectives and a dozen sergeants and lieutenants. They promptly charged into the group, clubs swinging.

When the smoke cleared away ten people were in need of hospital attention—including a well-to-do business man who happened to be passing, and a newspaper reporter, both of whom had been indiscriminately clubbed by the over-enthusiastic police.

The whole business, perhaps, isn't very important, at this distance; yet New York has furnished us with an excellent example of the wrong way to deal with an affair of this kind. Dumb brutality is the worst of weapons with which to fight Communism. The utter senselessness of the activity of the police in this instance needs little comment.

The United States Senate killed the duty on shoes the other day. We hope they will make some restrictions however, on the number of heels coming here from Europe.

On an average of 450 calories are obtained from the popular sized candy bars.

Rash Romance

by LAURA LOU BROOKMAN

© 1930 BY NEA Service Inc.

CHAPTER XXIV

For several moments Judith considered the ruined gown. There was no need to ask who had done this. It was perfectly obvious. Tony—of course!

She picked up the little pile of transparent stuff, so feathery light in weight, so glorious in coloring. The fabric fell apart as she lifted it, showing how the scissors had gashed the frock.

Tenderly she laid the bundle of cloth upon her bed. Yes, Tony had done it, of course. The beautiful gown, lovelier still because of its memories, was a wreck.

It was too late to do anything about it that evening. Tomorrow she would see.

Judith did not confide in Arthur Knight. She had her own ideas how to deal with Tony. And there was no need to add to her husband's worries.

A trip to the shop the dress had been purchased from was Judith's first move. She drove into town early next morning and for nearly an hour consulted the proprietor of the dressmaking salon. She left with a satisfied light in her eyes and the promise of a new frock in two days. That would be in time for Arthur's theater party.

Then Judith drove to a place where it was rather unusual for ladies to shop. She instructed Bert to wait and came out of the place 10 minutes later, a small parcel wrapped in brown paper under her arm.

"I've a small job of carpentering I'd like to have you do," Judith told the chauffeur after he had brought the car to a stop in the driveway of her home. "After you have put the car in will you come into the house?"

"Yes, Mrs. Knight."

When the young man appeared in the kitchen Mrs. Wheeler led him through the house and into the living room where Judith was waiting.

"Here," she said, handing him a small steel lock. "I want you to take this and put it on the door of the clothes closet in my room. Can you do that?"

"Yes, ma'am. I'll get some tools and be right back."

To see that the task was done exactly as she wanted it, Judith went upstairs when Bert returned and showed him where the lock was to go. She tried it later, after the hammering was done.

The lock worked.

Judith closed the door carefully, turned the new key and took it from the keyhole. She did not anticipate another attack of vandalism but laid the key safely away with her others.

• • •

Two evenings later when Bert brought the car around in front of the house for Mr. and Mrs. Knight to go into the city to join their friends, Judith looked as sweetly radiant in a sheath of dahlia-colored tulle as she had the previous evening.

Arthur held the velvet and ermine wrap for her.

"Prettiest girl in New York," he said softly.

She smiled her thanks and together they went out of the house and down the steps.

The theater party went off smoothly. Gerald Johnstown, the London Representative of the firm of Hunter Brothers, paid young Mrs. Knight a flattering compliment. Judith was more pleased by the fact that Mrs. Hunter kept her near and seemed to single her out for special attention. Playing hostess at such an affair involved few duties.

The play was an amusing one. After it was ended they visited one of the most popular roof entertainments where there was more singing and dancing by professionals. Johnstown seemed greatly diverted by what he referred to as "Americanisms."

Midnight passed and it was after three o'clock before the party broke up.

"Well," sighed Arthur Knight as he and Judith at last started homeward, "I couldn't stand this sort of thing every night in the year but it was a pretty good night after all!"

He suppressed a yawn with one hand as he spoke.

Judith glanced out of the car window at the quiet streets. They really were quiet, she noted. The only time she had seen the metropolis so deserted. Of course, there was still plenty of wakefulness in the brighter districts.

"I thing everyone enjoyed it," she said dreamily. Judith had been feeling drowsy for some time herself. She was still following the habit of arising at 7:30 and breakfasting with Arthur at eight.

They rode on in silence for a long while.

"Wonder where Tony was this evening?" her father said presently.

Judith didn't know. Tony had refused an invitation to join the theater party, frankly stating all those old fossils would bore her to death.

"I guess she'll be home by the time we get there." Knight's thoughts seemed to amuse him for he chuckled.

"Be a pretty good one on us, wouldn't it, to have Tony catch us getting in with the milk men! Don't you think that would be a good one—after I made her promise not to stay out after midnight?"

"Yes," Judith answered, "I guess it would."

• • •

She didn't think there was any great humor in the idea really. Nothing is apt to seem particularly humorous at four a. m. after a day and night of activity. But Judith was willing to be amiable.

Bert seemed sleepy, too, when he finally let them out of the car and drove on slowly toward the garage. Knight had his latchkey, fumbled getting it into the keyhole and then swung the door back.

Judith came after him. They had not been in the house two minutes before the strident jangling of a ringing telephone cut the silence.

Arthur hesitated on the stairway.

"What the dickens—?"

"It must be a wrong number," suggested Judith. "No one would be calling at this hour."

"Well—never know. Lord, I hope nothing's happened to Junior!"

He went down the steps, through the living room and into his study. Judith, carrying her wrap thrown over her arm, followed.

Knight picked up the telephone.

"Hello," he called in a gruff voice.

Judith could hear the faint answering "hello" from where she stood beside him.

"Yes," said Arthur Knight, "Yes. This is Knight speaking."

He was worried now, plainly anxious.

"Yes, I told you so. Yes. What's that you say? WHAT'S THAT? Oh, my God! (this feebly) Yes—I'll be right down."

He set down the receiver.

"Arthur," cried Judith, now thoroughly aroused. "Oh, what is it, dear?"

Arthur Knight looked at his wife bitterly.

"It's Tony," he said. "Arrested. Down at the police station now with some fool who's charged with driving an automobile while intoxicated. Tony—oh, my God!"

The man shut his eyes as if to blot out the thought. His lips trembled.

"You're—going down to bring her home?" Judith asked quickly.

"Yes," her husband answered. How very tired, how very drawn and careworn Arthur Knight looked!

Judith sprang into action.

"You get your coat and hat, Arthur. I'll run out and have Bert bring the car back."

She was gone, the front door slammed, and almost in a moment it seemed she was back.

"He's waiting," she told Knight. "Dear, are you sure you'll be warm enough? Hadn't you better have your heavy coat?"

Knight was wearing the same evening topcoat he had had on for the theater. He brushed aside Judith's suggestions.

"I'm all right," he said. "It isn't cold out. Won't take us long to get there. Goodby, Judith."

He went out of the house and down the walk to the car.

• • •

Knight had said it would not take long to reach the police station but as usual in affairs of this sort there were delays. Judith glanced at her watch and saw it was 20 minutes after four when he left the house. It was nearly six before the big car came purring up the drive again.

Judith knew but the scantiest details of the escapade. She was afraid to think of these or imagine what else Arthur might find on reaching the station. Tony Knight, as Judith knew all too well, was a reckless, devil-may-care, young woman.

But who was the young man she was with tonight? Where had they been speeding so recklessly in the early morning hours.

Judith went up to her own room and changed the fragile evening frock for a soft woollen bathrobe. Then she came downstairs again, went out into the kitchen and made coffee. After a cup of the dark, warming brew she felt strengthened.

She could not sleep, she knew, and there would be a long, dreary wait until Arthur and Tony arrived. Judith curled up on the big davenport and waited.

From time to time she glanced at her watch. Five o'clock. Five-fifteen. Five-thirty.

She was resting back quietly again when the noise of the car reached her. Instantly Judith was on her feet, hurrying out into the hall.

It was still too dark to see far outside but in a moment Judith heard them. Another instant and the door was flung open to admit Tony Knight. Her father appeared in the doorway.

Tony's scarlet velvet wrap was awry. Her hair was touseled and she looked generally disheveled. Her eyes lit on Judith.

"You told him!" screamed Tony. "It's all your fault. But I'll get even with you, all right, and don't you forget it!"

Half-crying, half - mumbling, the girl ran up stairs.

(To Be Continued)

HEALTH

BY DR. MORRIS FISHBEIN.

Few people realize where the term "running amuck" comes from, although the phrase is not uncommon with American and English-speaking peoples. The term is really derived from the Malay language, the Malay word being "amog."

The disease as it occurs among men of the Malay tribe is called "amog," whereas among women it is called "latah." Natives suffering from infectious disease, which is usually malaria, develop the idea that they are threatened with some danger, either a tiger or an enemy with a weapon, and begin to run without having any idea where they are running or for what purpose.

The disease 'latah" as it occurs among Malay women begins with a shriek, after which the woman is likely to imitate everything that is said and done in this presence and to shriek at her employer. Similar symptoms have been noted in American cooks not definitely infected with anything but meanness.

The Malay character is emotional and the response to infection is what might be expected from a race steeped in mysticism and magic and easily suggestible. The Dutch physician Van Loon, not to be confused with Hendrik Van Loon, the author, points out that the reaction of the Malay to these infections is what might be expected from people with the Malay psychology.

In their surveys of disease, physicians are constantly compelled to remember that human beings differ in their reactions because they are differently constituted. Each of us is the sum of all of his ancestors and of the reactions to the environment in which he has been reared.

When infections act upon us, our responses vary according to our natures.

LYRICS OF LIFE

By Douglas Malloch

Copyright 1928 by Douglas Malloch

HAD I NOT CARED

Had I not cared, we might be friends;
But now you say our friendship ends
Because I dared to disagree.
Oh, how much easier it would be
To always flatter, always praise,
And keep your friendship all my days—
The wrong I even might have shared,
Had I not cared.

Had I not cared, if I were just
Another pilgrim in life's dust,
I would have passed as people do
And not presumed to counsel you.
The safer road, the shorter turn,
Are things we let the stranger learn.
To speak I never would have dared
Had I not cared.

Had I not cared, I never would,
I know, have been misunderstood,
The world would still have been the sam
But now I only hear your blame.
My praise forgotten, you recall
A little censure, that is all.
Would I have even that declared
Had I not cared?

Menominee— After being out in deliberation for about eight hours, the jury in the Walter Winters trial in circuit court returned a verdict of 'not guilty". Winters had been charged with negligent homicide in connection with the death of Edwina Hall of Daggett in an automobile accident. The accident occurred Saturday night, October 5, about 9:30 o'clock when a Ford car in which Miss Hall was a passenger collided with a Lincoln driven by Winters. Both cars went into the ditch. Miss Hall was brought to St. Joseph's hospital where she died about five o'clock Sunday morning.

The trial was begun Monday afternoon and testimony was concluded and the case given to the jury at four o'clock Tuesday afternoon. The verdict was returned about midnight.

OUR BOARDING HOUSE

By Ahern

BOOTS AND HER BUDDIES

By Martin

FRECKLES AND HIS FRIENDS

By Blosser

BRIEFLY TOLD

Name Omitted—In the publication of the attendance honor roll of the Escanaba high school the name of George Sairs was omitted unintentionally.

• • •

Potluck for O. E. S.—A special meeting of R. C. Hathaway chapter 49, O. E. S., will be held in the Masonic Temple Wednesday evening, Feb. 5. A pot luck supper will be served at 6:30 p. m., with initiation after the supper. Baked ham, coffee, rolls, butter, sugar and cream will be furnished by the chapter. Members desiring further information are asked to call Mrs. W. J. Field, telephone 1294.

• • •

Bake Sale Today—The Swedish Baptist Ladies' Aid society will hold a bake sale today at the Anderson and Bonefeld store. The sale will start at 9 a. m.

• • •

Answer Chimney Call—A defective chimney at 1213 Tenth avenue south brought out the Escanaba fire department at midnight Thursday. No damage was reported.

• • •

Bark River Aid Meets—The Ladies Aid of Salem Lutheran church, Bark River, will meet at the home of Mrs. Carl Anderson this afternoon.

• • •

Terrace Gardens — Johnson's Dance Kings, a popular Iron Mountain band, will play at Terrace Gardens tonight.

• • •

Pantry Sale—The Ladies' Aid of the Norwegian Lutheran church will hold a pantry sale at the Delta grocery, 1210 Ludington street, Saturday morning.

AMUSEMENTS

AT THE DELFT.

"The Woman Racket," Metro-Goldyn-Mayer's all-talking picture of New York life, with Tom Moore and Blanche Sweet in the featured roles, is the attraction today at the Delft theatre.

Adapted from the story by Philip Dunning, celebrated author of "Broadway," and Frances Dunning, the new play is a drama of night clubs and gangster life, with Moore as a policeman and Miss Sweet as a night club hostess. Glittering ballets in spectacular night club scenes, and lilting song numbers, are contrasted with the gangster world ruling the night clubs from the background.

AT THE STRAND.

With Eve Southern at the Strand Theatre today playing the role of the Russian Princess Anastasia, who is thought to have escaped the fate of the other members of her family in the massacre of 1918, it is interesting to consider that the four Russian Princesses, of whom Anastasia was the youngest, has been brought up to believe that their husbands could be men of their heart's own choosing. In the Tiffany - Stahl picture, "Clothes Make the Woman," Anastasia is seen as a Red captive, a refugee, as a movie actress and then as the wife of a commoner in a drama that blends the history of real life with the make-believe of a movie studio.

KELLY NAMED COMMITTEEMAN

Local Faculty Member Will Foster C. M. T. C. Work in County

John Kelly, junior high school principal and high school basketball coach, has been appointed C. M. T. C. committeeman for Schoolcraft county by O. R. Cole, Lt. Col. 2nd. Infantry, stationed at Fort Brady.

Kelly is a reserve officer holding a 2nd lieutenants commission in the 337th infantry. For the past two years he has been a military instructor at Camp Custer during the summer months.

He will aid in selecting the group of young men who will attend the citizen's military training camp to be held at Fort Brary, Sault. Ste. Marie, Mich., this summer.

Real Vacation

Each year a number of young men from this county attend the annual training camp and enjoy a month's vacation. They undergo a period of real health and character building work, consisting of exercises, sports, and military drill. In the evening a program of entertainment is provided. Strict training and regular hours are also insisted upon. Chaplains are provided so that the religious training of the boys shall not suffer. Everything is provided free including uniforms, board, lodging, laundry and railway fare both ways.

These camps have proven very popular in the past few years and it is expected that little trouble will be encountered in filling the Schoolcraft county quota.

MANISTIQUE

TOM BOLGER MANAGER — PHONE 155 TEEPLE BLDG.

Some Manistique Mail Included in Trout Lake Theft

Manistique mail, including a registered letter containing a $600 bond and a number of others containing checks, was among that stolen by Lloyd Puckett, 27, alias Lloyd Parker, at Trout Lake, January 15, it has been disclosed by local post-office authorities. It is possible that more valuable mail will be found missing, a number of complaints regarding the failure of delivery, being received at the local office.

Puckett, in his confession, admits taking one bag of mail. This he carried to his home a short ways from the station where he took what money was contained in the various letters and destroyed the pouch and its contents.

Puckett is a parole violator, having been parolled from Ionia where he was sentenced in 1924 on an armed robbery attempt. He is now being held by federal authorities.

There are about 60,000 men in the army of Mexico at the present time.

ARMY FLYERS BRING MOTOR

To Be Installed in Ship That Was Forced Down at Cooks

Leaving Selfridge Field at 9 o'clock yesterday morning, a U. S. army Ford transport plane arrived at one o'clock in the afternoon with a new motor for the Curtiss army pursuit plane P-1-C, which was forced down at Cooks on Wednesday.

Lieutenant Johnson was in charge of the transport, and was accompanied by Seargeants Thomas, Curtiss, and Privates Lyle and Lautheway. The motor will be installed this morning, and thee two ships will hop off for Selfridge Field on Sunday, according to present plans.

Lieutenant Sillin is the pilot of the pursuit plane.

Mr. and Mrs. A. W. Schofield motored to Escanaba Thursday. Mrs. Schofield will undergo a tonsil operation while there.

The national park at Hot Springs, Arkansas, was the first one created in the United States. It was established in 1832.

CHURCH SERVICES

ST. PETER'S LUTHERAN.
Corner Walnut and Range.
1:00 p. m., Sunday School.
2:00 p. m., Divine Services.
Catechumens meet Saturday at 3:00 p. m.

GRACE LUTHERAN.
Germfask
Divine services will be held at 10:00 a. m., Sunday, Feb. 2, in the M. E. church at Germfask.
Everybody is welcome.

ST. FRANCIS DE SALES CATHOLIC.
Rev. B. J. P. Schevers, pastor.
Sunday services: First Mass, sermon and communion, 8 o'clock; Baptisms 2 p. m. Daily Mass 8 a. m.
Saturday, confessions 3 to 5 p. m. and 7 to 9 p. m.
Special meetings: C. O. F. 2nd and 4th Tuesdays, 7:30 p. m.; St. Francis de Sales, 1st Sunday, 7:30 p. m.; K. of C., 2nd and 4th Mondays, 7:30 p. m.

NORWEGIAN DANISH LUTHERAN.
Rev. L. O. Olen, Pastor.
10:00 a. m.—Sunday School.
11:00 a. m.—Services.

CHURCH OF THE REDEEMER.
Cornelius Muilenburg, Pastor.
10:00 a. m., Sunday School.
11:00 a. m., Morning Service. The pastor will preach, and the choir will sing.
4:00 p. m., Intermediate Christian Endeavor.
5:00 p. m., Vesper Service.
6:00 p. m., Senior Tuxis Group.
Prayer meeting every Thursday evening.
On Friday evening of this week, at seven-thirty, the Session of the church are giving a party to all members and friends of the church, young and old.

ZION LUTHERAN.
Victor E. Holmstedt, Pastor.
Sunday School, 9:30 a. m.
Communion (Swedish), 10:30 a. m.
Evening Worship (English), 7:30 p. m.
Monday, Feb. 3, Board of Control, 7:30 p. m.
Tuesday, Feb. 4, Chorus Practice, 7:00 p. m.
Wednesday, Feb. 5, Ladies' Aid, 2:00 p. m. Entertained by Mrs. Emil Nelson and Mrs. John Hallen in the church parlors.
Bible hour, 7:30 p. m.
Thursday, Feb. 6, Luther League, 8:00 p. m.

FIRST BAPTIST.
Rev. Joseph Grosa, Pastor.
10:00 a. m., Morning Service. The pastor will preach. Sermon topic: "What Jesus Means To Us." There will be special music by the choir.
11:15, Church School. A new attendance contest will begin. All are urged to be present. Children not attending elsewhere are welcome to join us.
11:30, Calvary Mission Sunday School.
6:30 p. m., Senior and Intermediate B. Y. P. U. Miss Frida Johnson will lead. All young people are urged to be present.
7:30 p. m., Evening Service. An old fashioned song service will precede the sermon. Sermon topic: "Jesus' Plan For the World."
Thursday, 7:30 p. m., Prayer meeting.
The public is cordially invited to all these services.

SWEDISH BAPTIST.
F. Elmgren, pastor.
9:30 a. m., Sunday School.
10:45, Morning Worship.
7:00 p. m., B. Y. P. U. meeting.
7:30, Evening Service (English). The Lord's Supper will be administered after the sermon.
Wednesday evening at 7:30, prayer meeting.
Everybody welcome.

FIRST METHODIST EPISCOPAL.
Rev. Percy L. Lomas, Minister.
Morning Worship, 10 o'clock. Subject: "The Brother of the Prodigal."
Sunday School, 11:15. Superintendent, Ralph Gooch. The pastor will give a brief address in "Why we come to Sunday School." Classes in all departments for all ages. Those not attending any Sunday School are most cordially invited to meet with us.
The Senior Epworth League devotional meeting will be in the League room at 6:30. All young people will find an opportunity for self-expression in this meeting.
Evening service at 7:30. The Senior Epworth League Mission Study Class will present a short Missionary play entitled "The Untouchables."
"Family Night," on Thursday evening with supper at 6 o'clock. The hour of fellowship and devotion will be conducted at the supper table. Classes in all departments will be conducted from 7:45 to 8:30 o'clock.
The official Board will meet at the close of "Family Night."

Mrs. Herman Kiefer Has Bridge Club

The T. N. T. bridge club met Thursday evening at the home of Mr. and Mrs. Herman Keifer, Michigan avenue. Four tables were in play. Mrs. Lansing Williams was awarded high honors and Mr. G. Aanderud received consolation. Dainty refreshments were served after the game.

Entertains Group at Birthday Party

Harold Larson, son of Mr. and Mrs. Ray Larson, Park avenue, entertained twelve friends Wednesday evening after school in honor of his sixth birthday. Games and a delicious lunch were provided for the diversion of the children, Harold received a number of useful and pretty gifts.

EASTERN STARS MEET TONIGHT

Regular meeting of Ida Chapter, No. 54, O. of E. S., will be held this evening at the Masonic Hall. Refreshments and a social hour will follow the business session. Hostesses are: Mrs. G. Fowler, Mrs. Angus McLeod, Mrs. Stanley Carlyon and Mrs. Wm. Cook.

CITY BRIEFS

Mrs. F. N. Cookson left today for a ten day visit with relatives in Detroit.

Mrs. James Troyer who has been ill at her home for the past three weeks is gradually improving.

Lawrence Sheedlo, Escanaba, was a business caller in the city yesterday.

Former Resident Will Take Vows

Word has been received in the city of the approaching marriage in Detroit of Miss Rita Blumrosen, daughter of Mrs. Jennie Blumrosen, formerly of this city. Miss Blumrosen's marriage will take place Sunday.

BARAGA QUINT HERE TONIGHT

Kellys Determined to Break Jinx and Annex 8th Win

Manistique high school's undefeated basketball team will make a bid for its eighth straight victory of the year this evening when they meet Baraga high of Marquette on the local floor, in what promises to be one of the fastest and classiest encounters witnessed here this season.

Defeats handed the Green and White by the Parochials during the past two seasons coupled with the fact that a win will keep their record for the year spotless, will prove an added incentive to the locals to turn in another victory.

For the first time in three years Manistique high will go into the Baraga game, the favorite. Baraga, upper peninsula champs in 1928 and one of the strongest teams in upper Michigan in '29, has been turning in only fair performances so far this year. Unless the Finchmen have strengthened during the past few weeks, the Kellys will still have an unblemished defeat column after tonight's game. The Parochials lost to Munising while the local squad had little trouble in downing the latter, taking a 31-19 decision.

Coach Kelly is taking no chances however and has been driving his charges hard all week. Several scrimmages against the Legionnaires were held in order to stiffen up the defense of the cagers. The local mentor while reticent about making a statement admitted that he believed his squad had an even chance to win.

The probable starting lineup for tonight's battle is Carlson and Buttars, forwards; Bergman, center; Ekdahl and Graphos, guards. Morrison, reserve center, turned an ankle in practice Wednesday evening and is lost to th squad for the game.

The seniors and sophomores will battle for the class title in a curtain raiser. The preliminary will start at 7:15 and the main battle at 8 o'clock. Hiney of Negaunee will referee. The largest crowd to witness a game here this season is anticipated.

Mrs. W. Shinar Will Talk About "Little Theatre"

At a meeting of the Women's club to be held Tuesday afternoon at the Elks temple, Mrs. W. J. Shinar will give a paper on the "Little Theatre." Two one act plays, both of them written by upper peninsula women, will be enacted under the direction of Mrs. Thomas Mulrooney. One of the plays, written by Mrs. A. L. Byers, Hiawatha, has the title, "City Relations." Hostesses will be, Mrs. S. M. Winn, Mrs. W. Bolitho, Mrs. A. F. Hall, Mrs. John Falk, Mrs. Harry Adams and Miss Mary McLellan.

Forester Party Is Big Success

The card party given by the Lady Foresters Thursday evening was very successful. Thirty two tables of 500 were in play. Ladies high honors was won by Mrs. Ernest Cournaya and low, Mrs. N. Rousseau. Gentlemen's awards awards went to Fred Griffin and Tom McNally. Refreshments were served at the close of the game.

Terrible Effects of Caste System Will Be Depicted

A good deal might be said of the "Caste" system of India. A "caste" is a group of people kept apart from other "Caste" groups by regulations touching marriage, food, occupation, residence. A Hindu shall not travel or reside outside of India. The fact that the university centers in Europe and America attract so many Hindus clearly indicates that this rule rests lightly on those who feel impelled to seek their education abroad. Yet among the stricter families a ceremony of purification is necessary on the return from a foreign country to cleanse away the taint which has been incurred by travel and by association with foreigners, the men and women they have met in our colleges and universities.

Without this they cannot be received back into the old fellowship in the family cult. Occupation helps to determine caste in some cases but this is not of great importance as members of many of the castes are to be found scattered among various occupations and professions.

In respect of food, conformity is more significant. One must not eat with a man of another caste and frequently among the higher castes the food he eats must be prepared by a servant who belongs to his own caste.

Something of the terrible effects of this caste system will be depicted on Sunday evening at the First Methodist Episcopal church in a play "The Untouchables" to be presented at 7:30 by the Epworth League Mission Study Class.

Busch Scores 230 as Kolts Win Match

Kuehn's Kolts again topped the Brault Specials Tuesday evening, taking their weekly match by a margin of 40 pins. Busch had high score for the contest, rolling a game of 230 but was closely followed by Cool with 225. Cool had high average with 193.

The score:

Braults Specials			
Brault	152	170	161
Munger	170	133	166
Cool	225	178	177
Crawford	148	132	133
Bratche	206	163	142

Total—2456.

Kuehn's Kolts			
Gustafson	159	148	171
Busch	179	149	230
Stoor	174	161	152
Nelson	159	145	131
Gray	159	155	223

Total—2496.

CARD OF THANKS

We wish to express our thanks to all those who helped and assisted us at the time of the sickness and death of Oscar Noren. To those who sent floral offerings and to the honorary pallbearers we are especially grateful.

Signed:
Mr. and Mrs. Ross Klagstad.

FRESH SUPPLY OF HOME PREPARED
LUTEFISK
at 10c a pound
As Long As It Lasts
City Meat Market
222 Oak Street

1903 Rexall 1930
BIRTHDAY SALE
TREMENDOUS BARGAINS FOR YOU

Rexall Orderlies
A sure, gentle laxative in tablet form that works naturally and forms no habit.
Box of 60 tablets.
BIRTHDAY SALE PRICE 39c

Rexall Cherry Bark Cough Syrup
Stops the Tickle
Goes right to the spot. Pleasant to take. Soothing and healing to a sore throat.
BIRTHDAY SALE PRICE 39c

Rexall Laxative Salt
Bubbling Effervescent
Makes a refreshing drink. Mildly relieves common biliousness, sour stomach and indigestion.
BIRTHDAY SALE PRICE 39c

Peptona
Our Best Tonic
Enriches the blood, builds up strength, and improves the health generally.
Full Pint
BIRTHDAY SALE PRICE 79c

Puretest Epsom Salt
Exceptional quality—free from all impurities. Pleasant to take. One pound climate-proof tin.
BIRTHDAY SALE PRICE 19c

Puretest Rubbing Alcohol
Unsurpassed for rubbing away soreness, lameness, bruises, and sprains.
Full Pint.
BIRTHDAY SALE PRICE 49c

Puretest Aspirin
Disintegrates quickly, gives prompt relief from common headaches, pains, and neuralgic conditions.
Bottle of 100 tablets.
BIRTHDAY SALE PRICE 49c

Puretest Cod Liver Oil
Vitamin-Tested
Finest of Norway's yield—it's "Bottled Sunshine"—a proper food for infants and invalids.
Full Pint.
BIRTHDAY SALE PRICE 79c

Gauzets
For comfort and personal hygiene. Buffed edges prevent irritation—special underlayer protects clothing.
BIRTHDAY SALE PRICE 39c

Symbol Hot Water Bottle
Molded in one piece; 2-qt. size.
BIRTHDAY SALE PRICE $1.39
Symbol Fountain Syringe. Two-quart Size $1.39

Electrex Flatiron
Serviceable six-pound household iron—complete with socket attachments. Handle and cord in choice colors.
BIRTHDAY SALE PRICE $2.49

Another Rexall Birthday! Another February Celebration!
Have you read about it in the newspapers or seen the announcement in THE SATURDAY EVENING POST? After glancing through these bargain lists, it will be easy to imagine what a glorious money-saving treat awaits you at your Rexall Store this month. It's a sale you just can't afford to miss.

Rexall & Puretest Products

Catarrh Jelly	19c
Dyspepsia Tablets, Box of 50	39c
Corn Solvent	19c
Beef, Wine and Iron, Pint	79c
Little Liver Pills (100)	19c
Syrup Figs with Senna	39c
Antiseptic, Pint	59c
Boric Acid Powder	15c
Cream of Tartar	19c
Sodium Bicarbonate, 1-lb. tins	17c
Glycerin and Rose Water	19c
Camphorated Oil	33c
Glycerin Suppositories, 1 doz.	19c
Mineral Oil, Russian Type, Pint	69c
Cascara Tablets, 5-gr. (100)	23c
Agar-agar	79c
Mercurochrome	19c
U. D. Sodium Phosphate	39c
U. D. Zinc Oxide Ointment	15c
Cherrosote	69c

Toilet Goods of Quality

Harmony Cocoa Butter Cold Cream	39c
Harmony Rolling Massage Cream	39c
Harmony Lilac Vegetal	59c
Lemon Cocoa Butter Skin Cream	39c
Lemon Cocoa Butter Lotion	39c
Narcisso Talcum	19c
"93" Hair Tonic	79c
Hair Fix	39c
Olive Shampoo	39c
Jonteel Soap	19c
Georgia Rose Face Powder	39c
Georgia Rose Bath Salts	49c
Georgia Rose Body Powder	79c
Rexall Shaving Lotion	39c
Rexall Milk of Magnesia Tooth Paste	19c & 39c
Rexall Antiseptic Tooth Powder	23c
Klenzo Dental Creme, Large Tube	39c
Klenzo Liquid, 20-oz. Bottle	59c

Vapure
The Wonder Inhalant
Quickly relieves discomfort of head colds and nasal catarrh.
Large Size Bottle
BIRTHDAY SALE PRICE 79c

Duska Foundation Cream
Given Away
with every box of Duska Face Powder.
Choice of four shades.
BIRTHDAY SALE PRICE Both for $1.00

Household Needs

Eli Brand Cotton, 1-lb. roll	39c
Firstaid Medicated Plasters	2 for 25c
Firstaid Adhesive Plaster, 1"x5 yd.	29c
Firstaid Dental Floss	2 for 25c
Rexall (Blue) Hot Water Bottle	1.19
Symbol Rubber Gloves, per pair	59c
Maximum Combs	23c
Kantleek Atomizer	98c
Klenzo Hair Brushes	79c & 89c
Klenzo Bath Brushes	98c
Electrex Curling Iron	98c
Electrex Coffee Percolator, 8-cup	2.49
Jonteel Powder Puffs	3 for 25c

ONE LOT
IVORY
1/2 Price

GALCO
Sanitary Napkins
Package of 12
19c

QUALITY MERCHANDISE SOLD THE WORLD OVER
The Rexall Store is the exclusive agency in our vicinity for United Drug Company trade-marked merchandise. These goods are supplied from the enormous laboratories and factories of this co-operative company direct to us,—a practical way of saving you money.
Rexall, Puretest, Klenzo, Harmony, Artstyle, Liggett's, Symphony, Kantleek, Firstaid and many of our other exclusively sold lines have been favorably known and extensively advertised for years. They represent the highest quality drug store merchandise at lowest prices.
In order to introduce and have you become acquainted with the excellence of these goods, this store cordially invites you to attend this special selling event—the Twenty-seventh Rexall Birthday Sale.

SAVE with SAFETY at your Rexall DRUG STORE

ELLSWORTH'S
DRUG STORE
701 Ludington St. Phone 332

Cara Nome Perfume
Charming Miniature Bottle Given Away
with every box of Cara Nome Face Powder — choice of four shades.
BIRTHDAY SALE PRICE Both for $2.00

Rexolive Soap
The Velvet Skin Soap
Special offer of three cakes of this lovely toilet soap at an exceptional bargain.
BIRTHDAY SALE PRICE 3 for 25c

Jonteel Face Powder
A favorite powder with cold cream base, blends perfectly with the complexion.
Choice of three shades.
BIRTHDAY SALE PRICE 39c

Jonteel Creams
VANISHING OR COLD CREAM
Daily use of either or both of these snow-white creams helps to keep a youthful skin.
BIRTHDAY SALE PRICE Each 39c

Jonteel Talc
Exquisitely perfumed with the famous Jonteel odor. A soft caressing talcum for daily use.
BIRTHDAY SALE PRICE 19c

Klenzo Shaving Cream
Many men prefer this large, jumbo tube for shaving comfort and convenience.
BIRTHDAY SALE PRICE 29c

Harmony Bay Rum
Here is an opportunity to obtain the finest distilled Oil of Bay. Refreshes and invigorates the skin.
Full Pint
BIRTHDAY SALE PRICE 49c

Quality Tooth Brushes
An excellent assortment—all the popular styles — with colored celluloid handles. Every brush a real value.
BIRTHDAY SALE PRICE 19c

Hallcroft
RIPPLE BOND
Writing Paper
One-pound box of flat conservative-sized sheets and box of 50 envelopes to match.
BIRTHDAY SALE PRICE Both for 79c

Maxixe Cherries
Box of red, ripe, Maraschino cherries in liquid cream, coated with rich chocolate.
One-pound Box
BIRTHDAY SALE PRICE 49c
Two-pound Box 89c

Liggett's Milk Chocolate
One-half pound bar of delicious and wholesome chocolate to serve and enjoy at any hour.
BIRTHDAY SALE PRICE 25c

SCHUSTER'S
The I. G. A. Store
SATURDAY SPECIALS

Fancy Steer Rib Roast, lb.	30c
Mutton Stew Breast, lb.	15c
Mutton Shld. and Chops, lb.	25c
3 lbs. Fresh Spare Ribs, lb.	57c
4 lbs. Saur Kraut	25c
Pork Loin, whole or half, lb.	26c
9 lb. Bag Rolled Oats	49c
Maxwell House Coffee, lb.	43c
2 lbs. Fresh Krisp Crackers	35c
Strictly Fresh Eggs, doz.	43c
Pastry Flour, Swans Down, pkg.	29c
Ivory Soap, 6 oz. Cake, 3 for	21c
Pears, IGA, large can	35c
Preserves, IGA, Strawberry and Raspberry, 1 lb. jar	22c
2 cans Sliced Beets	25c
3½ bag IGA Pancake Flour	25c

Fancy Michigan Celery, Head Lettuce, Grape Fruit, New Top Carrots etc.

Money Saving Values
Now on display one of the highest quality and best assortment of Valentines at prices we have never before been able to offer.
Wonderful large Valentines, great values at only, ea. 5c
Hot Iron Transfer Patterns, large ass't, many designs, pkg. 10c
8 inch by 12 inch wood bread board, each 10c
Kettle cover knows, cheaper than ever, 5 for 5c
14 inch decorated chain seats, great value, each 10c
Imitation leather chair seats, large assortment, each 10c
Simon Pure, high grade linen tablets and envelopes, each 10c
Pencil Tablets, high grade paper, great values, 250 pages 5c
Pen tablets, greatest value on the market, 200 pages 5c
Theme Paper, high grade, double punched, 40 sheets 5c
Bond Typewriter Paper, 60 sheets 10c
Eversharp pencil leads, Red, Blue and Black, pkg. 5c
Lead Pencils, 5c quality, 2 for 5c
Lead pencils, high grade factory seconds, 5 for 5c
Highest quality and Lowest Prices makes hosts of friends for our store—and good friends and customers make these EVERYDAY values possible. We are able to list only a small number.
The Big 5 & 10c Store
JOHN I. BELLAIRE, Mgr.
Ben Franklin Chain Store No. 932
Manistique, Michigan

Today

Fresh Killed Chickens
Pork Tenderloin

Fresh Home-made Potato Sausage, lb.	20c
Steer Pot Roast, lb.	28c
Hamburger, lb.	25c
Veal Shoulder, lb.	25c
Veal Brisket, lb.	18c
Lamb Brisket, lb.	15c
Home-made Pork Sausage, lb.	25c
Spare Ribs, lb.	20c
Bulk Kraut, lb.	10c
Strictly Fresh Eggs	42c
Lard, 2 lbs.	29c
P&G Soap, 10 bars	39c
Northern Tissue, 3 rolls	23c
White House Coffee, lb.	50c

Nerbonne's

426 S. 13th St. PHONE 1210

Today's Specials

Bananas, nice and yellow, 3 lbs.	25c
Oronges, doz.	35c
Apples, Golden Russet, 2 lbs.	25c
Apples, Winesap, 3 lbs.	25c
Apples, Spys, cooking and eating, 10 lbs.	50c
Apples, bu., Spys	$1.55
Grapefruit, doz.	85c
Grapefruit, 3 for 25c and 2 for	25c
Apples, Wagners, 10 lbs.	65c
MJB Coffee, 2½ lbs.	$1.15
Celery Hearts, bunch	25c
Head Lettuce, each	10c
Spinach, 2 lbs.	25c
Celery Root, lb.	10c
Carrots, bunch	10c
Celery, per bunch	15c
Bagoes, 7 lbs.	25c
Endive, lb.	15c
Potatoes, Russet, peck	45c
Butter, lb.	40c
Eggs, strictly fresh, dozen	45c
Corn, Cherry Blossom 2 cans	25c
Peas, Cherry Blossom, 2 cans	25c
Tomato Soup, 3 cans	25c

WE DELIVER

Escanaba Fruit Store

T. KRISTO, Prop.

1017 LUDINGTON ST. PHONE 757

BIG BOY

"The Wonder Loaf"

Bread is your Best Food and when it is so delicious Why Not?

Noted Speakers at Annual Farm Week, Feb. 3 to 7

East Lansing—Speakers of state and national eminence will go before Michigan farmers during their annual "Field day" at Michigan State College, Feb. 3-7, to bring them the best information on every conceivable type of agriculture affecting Michigan producers.

The list of more than 100 speakers include Federal and state government experts, college and university specialists from various sections of the country, agricultural editors, state officers, and leaders of some of the greatest cooperative enterprises in Michigan.

Most of the oratory will be brought to farmers during the special meetings of the week with a smattering of it scattered through the general meetings.

: - : MARKET

Alaska, as an organized territory of the United States, is represented in the House of Representatives by one delegate, who is elected by popular vote.

Free — something new

a new style of plate for serving cakes

with the purchase of two packages of Pillsbury's Cake Flour

This new cake flour has won a million women!

Only the good survives. Nothing but outstanding quality could persuade a million women to adopt a new cake flour during its first year—could keep on winning new users in constantly increasing numbers!

Baking tests indicate the reason for this extraordinary success. They show that Pillsbury's Cake Flour possesses three distinct superiorities: (1) It makes a cake that rises higher—a lighter, fluffier, more delicate cake. (2) It makes a cake with a softer, finer texture. (3) It makes a cake that stays moist and fresh longer.

The secret is a new blend of certain rare types of wheat, unusually soft, milled to a silky fineness. Try Pillsbury's Cake Flour for yourself—test it with the most delicate, difficult recipes you know—before you've finished the first package you'll understand the superiority of this remarkable new cake flour.

If you've ever tried cutting and serving a cake from an ordinary plate, you'll appreciate this one. It stands up from the table on three little legs—you can slip your fingers under the edge, and carry

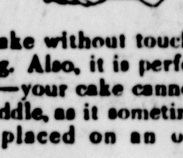

your cake without touching the frosting. Also, it is perfectly flat on top—your cake cannot sag in the middle, as it sometimes does when placed on an ordinary

curved plate. It is made of delicately colored glass, in a graceful attractive design. The top carries a beautifully traced figure, worked out in light lines. It is extremely

ornamental—and just as practical as it is good-looking. Your grocer will give you one free with the purchase of two packages of Pillsbury's Cake Flour.

Pillsbury's Cake Flour

Peter Koster

331 STEPHENSON AVE.
PHONE 504

Whole Pork Shldr., lb.	18c
Pork Shank, lb.	15c
Pork Steak, lb.	23c
Pork Chops, lb.	26c
Spare Ribs, lb.	18c
Fresh Sauer Kraut, lb.	8c
Salt Pork, lb.	18c
Nice Beef Roast, lb.	24c
Hockless Picnic Ham, lb.	23c
Sugar Cured Bacon, whole or half, lb.	28c
Swift Premium Hams, whole or half, lb.	28c
Butter, lb.	40c
10 lb. Sugar	65c
6 tall cans Milk	50c
Sweet Pickles, doz.	18c

Palace Market

Quality House

Prepared Stock Fish, lb. (lute fisk)	12c
Rolled and Boneless Picnic Hams, lb.	22c
24½ lbs. IGA Flour	$1.11
49 lbs. IGA Flour	$2.22
1 lb. Monarch Coffee	50c
Spare Ribs, lb.	20c
3 lbs. Kraut at	25c
Strictly Fresh Eggs, doz.	48c
10 bars IGA Laundry Soap	39c
Fairsex Toilet Soap, 1 bar 2 for 11c	10c
Large box Matches 2 for 6c	5c
Good eating and cooking Apples, 3 lbs. for	25c
1 lb. Special Peaberry Coffee, at	25c

4 DELIVERIES DAILY

PHONE 428 PHONE 429

SCANDIA CO-OP STORES

1321-23 Ludington
Phone 372 & 373

1325-27 Sheridan Road
Phone 153 & 154

Week End Specials

Table Syrup Vermont Maid, 12 oz. jugs, 2 for	49c
26 oz. jug for	49c
Molasses Gold Label Brer Rabbit pure New Orleans Molasses—No. 1 can	19c
No. 2 can	35c
Tea Lipton's Yellow Label Black Tea—¼ lb. can	24c
½ lb. can	47c
Coffee Monarch brand—1 lb.	49c
3 lb. package	$1.45
Kaffee Hag, can	65c
7 O'clock Coffee—1 lb.	33c
3 lbs.	89c
Cake Flour Gold Medal, pkg.	27c
Pancake Flour, small pkg.	12½c
Large package	33c

Monarch Can Fruits

Peaches can 35c—3 for	$1.00
White Cherries No. 2½ can 45c—2 for	85c
Fruit for Salad No. 2½ can 45c—2 for	85c
Pears No. 2½ Bartlett, can 45c—2 cans	85c
Tomato Soup Campbells, 3 cans	25c
Milk Page tall, 3 cans	29c
Cookies, Nat'l Bis. Co.'s products, Phantom Cake, lb.	19c
Rolemette Fingers, Robena M. M. Peaks, Starlight M. M., Fingers, lb.	27c
Honey Pure Michigan Honey—2½ lb. can	45c
5 lb. can	82c
Safety Matches imported, 3 10c pkgs.	25c
Eggs, fresh, doz.	43c
Lard, prints, 2 lbs.	29c

Specials From Our Markets

Fresh Pig Hocks, lb.	15c
Fresh Lamb Hearts, lb.	15c
Fresh Pig Feet, lb.	9c
Short Cut Steaks, lb.	38c
Fresh Side Pork, lb.	25c
Lamb Shoulders, lb.	32c
Picnic Hams, lb.	24c-27c
Sugar Cured Ham, lb.	28c-33c
Veal Chops, lb.	32c-25c
Veal Shldrs., lb.	28c-25c
Rolled Rib Rst., lb.	38c-30c
Boiling Beef, lb.	23c-20c-16c
Beef Liver, lb	25c

FRESH KILLED CHICKENS—FRESH OYSTERS

Fresh Fruits and Vegetables The Best the Market Affords

Fancy Wash. Winesaps, 10 lbs. for	99c
$3.59 per box	
Jonathans, 10 lbs. for	89c
Fancy Wash. Delicious, 5 lbs. for	69c
Wagners, fine for cooking or eating, 10 lbs. for	79c
$2.85 per bushel	
Starks, 5 lbs. for	35c
Western Greenings, the pie apple—3 lbs. for	25c
Florida Pineapple Oranges—that sweet juicy orange, per doz.	55c-65c
Calif. Navel Oranges, per doz.	40c-45c-55c-60c-75c
Texas sure sweet and pink meat Grapefruit, 2 for	25c
Florida's jumbo size, each	15c
Calif. Sunkist Lemons, per ½ doz.	25c
Emperor Grapes, per lb.	25c
Jumbo Celery, bunch	16c
Calif. Imperial Valley Lettuce, per head	18c
Fresh Spinach, per lb.	18c
Ind. Sweet Potatoes, 3 lbs. for	29c
Gr. Top Carrots, large bunches, 2 for	25c
Spanish Onions, 3 lbs. for	29c
Colorado Globe Onions, 10 lbs. for	45c
Cabbage, solid heads, fine for cooking or salads, per lb.	5c
Ripe Tomatoes, Parsnips, Green Peppers, Beets, Cranberries, Pa. Figs, Etc.	
Wis. Full Cream Cheese, special today, at per lb.	33c
Wright's line of 3½ oz. jars of dressing and spread, each	10c

Press Want Ads Cost Little, Accomplish Much.

An Important Sale Of Del Monte Foods

All this week A & P Food Stores offer a wide variety of Del Monte foods at outstandingly low prices. A & P urges that you take advantage of these money saving values by replenishing your pantry at this time.

Del Monte Asparagus Tips		No. 1 square can	31c
Del Monte Asparagus Tips	2	Picnic cans	33c
Del Monte Corn	2	No. 2 cans	25c
Del Monte Peas	2	No. 2 cans	29c
Del Monte Spinach	2	No. 2½ cans	31c
Del Monte Peaches, Sliced or Halved	2	No. 2½ cans	55c
Del Monte Pineapple, Sliced	2	No. 2 cans	47c

Quality Meats

Native Tender POT ROAST, lb.	23c
Fresh SIDE PORK, lb.	17c
Plymouth BACON SQUARES, lb.	16c
Lean Pork SHOULDER ROAST, lb.	19c
Lamb Shoulder ROAST, lb.	28c

Legs of Veal and Lamb
Fancy Spring Chicken

Lux Flakes	2	Small Pkgs.	19c
Fels Naptha Soap	10	Bars	49c
Pancake Flour, Aunt Jemima	2	Pkgs.	21c
Pancake Flour, Virginia Sweet	2	Pkgs.	19c
Pancake Flour, Timme's	5	Lb. Pkg.	25c
Log Cabin Syrup		16 oz. Can	25c
Virginia Sweet Syrup		Jug	23c

THE GREAT ATLANTIC & PACIFIC TEA CO.
MIDDLE WESTERN DIVISION

Hanrahan Bros.

MAIN STORE PHONES 148 and 149
BRANCH STORE PHONES 606 and 607

FRESH VEGETABLES

BROCCOLI—A variety of the common cabbage produced by cultivation. It is now coming into its own as one of the most pleasing of all the Cabbage family. Try a pound with your next order, pound ---- 20c

Celery Hearts, New Cabbage, Bunched New Carrots Iceberg Lettuce, Parsley, Washed Parsnips, Green Peas, Bright Green Peppers, Jersey Sweet Potatoes, Spinach, Bagoes, etc.

Our Own Special

COFFEE

Put up in one pound bags, Steel Cut. Received fresh twice a week from one of the country's largest Coffee Roasters of High Grade Coffees. In placing this pleasing coffee on the market under Hanrahan Bros. own special brand we have only one thought in mind and that is the very highest quality at the lowest possible price. Remember we guarantee this coffee to please you and the price is only per lb. 30c—Order just a pound—if you are not satisfied we will refund the purchase price.

Specials

Golden Bantam Sweet Corn, regular 20c, 2 cans	35c
Lard—Silver Leaf, lb. 15c, 2 lbs.	29c
Tomatoes — Plymouth Rock, large can 22c, 2 cans	59c
Eggs, Strictly Fresh—Extra, per dozen	45c

Remember—This is Hanrahan Bros. Quality Foods at Prices that surely should please you. Order early and order plenty.

FLOUR

Gold Medal, Big-Jo, Occident, Extra special, 49 lb. bag ---- $2.20

Butter—Delta Made Fresh Creamery, limit 5 pounds to a customer and sold only with Grocery order of One Dollar or over, per pound ---- 39c

BASKET :-:

F. J. McGOVERN

320 STEPHENSON AVENUE — PHONE 709

Leg Veal, lb.	30c	Fresh Strawberries, pt.	30c
Veal Stew, lb.	17c	Large Head Lettuce	15c
Veal Shoulder, lb.	24c	Large Celery	15c
Shoulder Mutton, lb.	15c	Carrots, bunch	10c
Mutton Stew, lb.	13c	5 lbs. Beggies	15c
Fresh Pigs Feet, lb.	10c	Cabbage, lb.	5c
Spare Ribs, lb.	20c	5 lbs. Carrots	15c
3 lbs. Sauer Kraut	25c	3 lbs. Wagoner Apples	25c
Pork Liver, lb.	10c	Oranges, doz.	35c
Beef Liver, lb.	20c	3 cans Milk	28c
Rib Boiling, lb.	18c	3 cans Tomato Soup	25c
Hockless Hams, lb.	28c	2 cans Tomatoes	25c
Butter, lb.	41c	2 cans Corn	25c
10 lbs. Sugar	65c	2 cans Peas	25c
2 lbs. Lard	29c	2 cans Pumpkin	25c
L. H. Coffee	44c	2 cans Kidney Beans	25c
3 lbs. Santos Coffee	90c	Dry Peaches, lb.	24c
Fresh Eggs, doz.	44c	2 lbs. Prunes	35c
3 L. H. Jello	25c	2 lbs. Raisins	20c
3 pkgs. Macaroni	20c	2 lbs. Ginger Snaps	25c
Carton Matches	20c	2 lbs. Fig Bars	25c
3 rolls Toilet Paper	25c	2 cans True Worth Malt	$1.00
Pint Jar Olives	25c	2 cans Millers Malt	$1.00
Qt. jar Dill Pickles	25c	2 cans Pabst Malt	$1.15
Qt. jar Olives	48c	(Plus tax)	
10 bars Fels Naptha Soap	59c		
10 bars Star Soap	50c		
3 bars Palm Olive Soap	25c		

New Meat Market
Specials for Saturday

204 S. 10th St.

"Where They Cut The Price With Every Slice"

Whole Pork Shld., Short, lb.	16c	Veal Leg Roast, lb.	28c
Pork Shld. Rst., 4-6 lb. av., lb.	20c	Veal Shld. Rst., lb.	20c
Pork Loin Rst., 4-6 lb. av., lb.	22c	Veal Chops, lb.	25c
Pork Shanks, lb.	15c	Veal Stew, lb.	17c
Plate Sausage, 2 lbs.	25c	Beef Rolled Rib Roast, lb.	25c
Link Sausage, lb.	17c	Pot Roast, lb.	20c
Spare Ribs, lb.	18c	Round Steak, lb.	28c
Leg of Mutton, lb.	20c	Sirloin Steak, lb.	30c
Shld. of Mutton, lb.	15c	Hamburger Steak 2 lbs.	35c
Mutton Chops, lb.	15c	Picnic Hams, lb.	18c
Mutton Stew, lb.	10c	Sugar cured Skinned Hams, lb.	25c

Special Today

Strictly Fresh Eggs, doz.	44c
Lard, 2 lbs.	25c
Grape Fruit, extra large 2 for	25c
Celery, large bunch	15c
Lemons, doz.	40c
Delicious Apples, doz.	50c
Winesap Apples, doz.	40c
Pears, doz.	50c
Dates, fresh, 2 lbs.	25c

Thos. Arbagey

324 Stephenson Ave.

West End Market

GOOD FOODS — GOOD VALUES — ALWAYS — AT RICHER'S

10 lbs. Sugar	63c	Quart Jar Fancy Mix Pickles	40c
3 cans Milk	28c	1 lb. MJB Coffee	55c
3 lbs. Lard	41c	1 lb. Beechnut Coffee	52c
Fresh Bread	10c	3 rolls N. Tissue Paper	25c
3 boxes Egg Noodles or Macaroni	19c	Spare Ribs, lb.	18c
Fresh Eggs, doz.	42c	Bulk Saur Kraut	8c
Cooking Apples, very nice	20c	Homemade Blood Sausage, lb.	20c
2 lbs. Fig Cookies	25c	Liver, lb.	10c, 20c
Johnnie Cookies, lb.	20c	Hockless Ham, lb.	23c
Butter, lb.	41c, 42c	Veal Stew, lb.	15c
2 small cans Tomatoes	25c	Fresh Hamburger, lb.	20c
2 large cans Tomatoes	36c	Lean Small Pork Shld., lb.	18c
2 cans Corn	25c	Fresh Pigs Head, lb.	11c
2 cans Peas	25c	10 bars Star Soap	49c
Quart Jar Olives	48c	10 bars P. G. Soap	39c
3 lbs. Rice	25c	3 bars Palmolive Soap	25c

Fresh Killed Chickens

All Fresh Vegetables and Fruits

FREE DELIVERIES ALL OVER TOWN

A. D. RICHER

Phones 161-162

O'Donnell AND McCauley

327-So. 15th

MEATS — GROCERIES

PHONE 1654

Butter, per lb.	41c
Milk Fed Veal	
Fresh Pork Sausage, lb.	24c
Premium Pork Loin Roast, per lb.	28c
Boston Pork Butt Rst., lb.	25c
Steer Beef Pot Roast, lb.	25c
Rib Beef Boiling, lb.	16c

Home Baked Goods

At All IGA Stores
FOOD for ALL the FAMILY

PEARS IGA Large Can 35c

SWANSDOWN PASTRY FLOUR Per Pkg. 29c

Dad, Mother, Sister, Brother--whatever their "pet foods" may be, you'll find them at any I.G.A. Store, where low I.G.A. prices help you beat your budget. Start to save the I.G.A. way.

Sandwich Relish IGA Per Jar **22c**

Preserves IGA Raspberry or Strawberry 1-Lb. Jar **23c**

Diced Beets IGA, 2 Cans For **25c**

Ivory Soap Medium 3 Bars For **21c**

Salt Plain or Iodized, IGA 3 Pkgs. For **25c**

Pancake Flour IGA 8½-Lb. Bag **25c**

Quaker Oats Large Pkg. **24c**

Chocolates Dorothy Rich 1-Lb. Box **49c**

a good shoe but

The I.G.A. Family of COFFEES

'I' Blend Per lb. 41c

'G' Blend Per lb. 35c

'A' Blend Per lb. 29c

A blend for every taste and pocketbook

comfort comes from wearing shoes that fit, just as real Coffee enjoyment comes from drinking a blend that pleases the individual Coffee taste. That's why I.G.A. Coffees are blended to three different flavors. One of these three I.G.A. Blends will please your Coffee taste, and fit your purse.

HOME OWNED STORES — IGA MEANS Independent Grocers' Alliance — IVORY AND BLUE FRONTS

A bargain

when you pay the same price!

When you can buy Pillsbury's Best Flour at the same price as ordinary flour, you really get a bargain. Even when you pay more for Pillsbury's Best, you still save money—not merely in terms of time and trouble saved, but in good hard cash. Millions of thrifty, economical women have learned that it's actually cheaper in dollars and cents to pay a little more for Pillsbury's Best—for three good reasons:

(1) Pillsbury's best will never cause a baking failure—and even one failure is too expensive.

(2) Pillsbury's Best is an unusually rich flour—it yields more foods per bag, and gives a better flavor to everything you bake.

(3) Pillsbury's Best is a true all-purpose flour. You can use it successfully for all your baking—bread, biscuits, cakes and pastry.

Remember Pillsbury's Best—the most economical and satisfactory flour you can buy *at any price.* All good grocers have it—ask for it by name.

Pillsbury's Best Flour

milled for richer flavor in bread, biscuits, pastry

Nothing left but crumbs. But what else can you expect when you put Premium Soda Crackers, spread with jam, between two hungry people?

Asks the Uneeda Boy

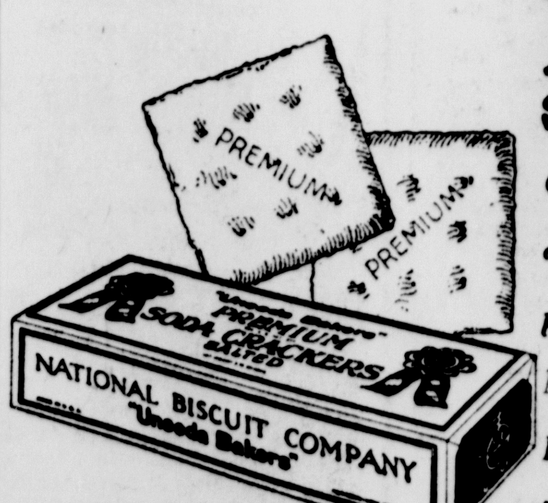

"Uneeda Bakers"

PREMIUM SODA CRACKERS

One of the crispest crackers, the flakiest crackers, the best crackers that ever companioned soup or salad, cheese or jam. Made by the "Uneeda Bakers" of course. Buy them by the pound or in the package.

NATIONAL BISCUIT COMPANY "Uneeda Bakers"

Here Are VALUES

HOMSTOR

WE LIVE IN The COMMUNITY NOT ON IT

Values—all the more welcome because after taxes, etc., everybody will want to save. Here's the opportunity! Stock up at these special low sales prices.

These Special Prices are Good From Feb. 1st to Feb. 7th

Calumet Baking **Powder 1** Pound Can **29c**

RINSO Large Pkg. **22c**

SOAP Jap Rose 2 Cakes **15c**

TOMATOES 2 No. 2 Cans **25c** — Our State Brand—Large Ripe

STARCH 2 1 Lb. Pkgs. **15c** — Martha Washington—Your choice of either Corn or Gloss

Cocoanut Bakers Brand ½ Lb. **21c**

COFFEE HOMSTOR Again We Reduce This Popular Brand **3** LBS. **75c**

Beans Van Camps Red Kidney **2** Medium Size Cans **19c**

Oleo Homstor Brand **1** Lb. Carton **24c**

Cloverland Brand **Oleo 1** Lb. Carton **21c**

ESCANABA GROCERS

CASH MERCANTILE CO.
1500 Ludington St. Phone 621.

FONTAINE, F. X.
221 So. 11th St. Phone 1108.

LOEFFLER, E. J.
908 Stephenson Ave. Phone 1247 F-1.

TOURIST SUPPLY
14th and 8th Ave. So. Phone 1298.

OLINGER, AUG. & SON
1321 No. 1st Ave. Phone 76.

ROYAL GROCERY
1701 Ludington St. Phones 150-151.

SURROUNDING GROCERS

GLADSTONE
THE STAR GROCERY,

MANISTIQUE
AUG. CARLSON
WEBER & VAUGHAN

Progressive Retail GROCERS — HOMSTOR — the better food STORES

LOCAL SISTER PASSES AWAY

Nun Had Been Stationed At Escanaba for 21 Years

Sister M. Stephen, 54, died at St. Francis hospital Thursday evening at 11:50 o'clock following an illness of more than two years.

Sister Stephen was born in Oberhauser, Germany, June 6, 1875. She came to this country at the age of twenty-three and entered the mother house of the Sisters of the Third Order of St. Francis at Peoria, Ill., where she professed her vows in religion twentye-ight years ago.

Shortly after celebrating her twenty-fifth anniversary as a nun, three years ago, her health began to fail. One year ago she was taken to Peoria, Ill., where a major operation was performed, and later returned to Escanaba where she had been stationed for the past twenty-one years.

Host of Friends

Sister M. Stephen was beloved by all with whom she came in contact and had a host of friends here who deeply regret to learn of her death.

A solemn requiem high mass was offered Friday morning at the local hospital chapel and the body lay in state throughout the day. Last night the body was shipped to the mother house at Peoria, where funeral services will be conducted Monday morning at the chapel of St. Francis hospital, and burial will be in the sisters' lot in St. Joseph's cemetery at Peoria.

Sister M. Alphonsa, superior of the local hospital, accompanied the body to Peoria.

Touching Tributes

A large number of spiritual offerings in the form of mass cards were sent to the hospital yesterday and members of the medical society sent a blanket of beautiful flowers which completely covered the casket of the sister whose life had been spent in the service of suffering humanity.

The sisters of St. Anne's school and all the pupils went to the hospital Friday afternoon at 4 o'clock in a body to recite the rosary, and the impressing sight brought tears to the eyes of all who saw the children in prayer.

The passing of Sister Stephen has cast a pall of gloom over the hospital and among the residents of the city, also others who were connected with the institution.

Trenary Debaters Beat St. Joseph Team Of Escanaba

Trenary, Mich., Jan. 31 (Special)—Trenary high school's affirmative team defeated St. Joseph of Escanaba in an interesting debate on the jury question here last night. The judge was C. W. Coates of Munising, representative in the state legislature.

Members of the Trenary team were Alma Peterson, Eunice Little and Hazel Hawley, while the Escanaba parochial school was represented by Clyde Hirn, Fred Meloche and Edmund Godin. Sister Mary Ruth accompanied the St. Joseph debaters. Mrs. Vaughn is the coach of the local debaters.

RADIO REMINDERS

Saturday, Feb. 1

Two United States senators and several other persons prominent in the nation's reforestation program will be heard from 2 to 3 this afternoon in a broadcast commemorating the twenty-fifth anniversary of the United States forest service. Among those scheduled to speak are, R. W. Dunlap, assistant secretary of agriculture; Senator Charles L. McNary of Oregon; Senator Gifford Pinchot of Pennsylvania; Colonel H. S. Graves, dean of the Yale school of forestry, and Major R. Y. Stuart, chief of the United States forest service. WJZ, New York, and WRC, Washington, will carry the program in addition to an extensive network of other stations associated with NBC.

Donizetti's familiar opera, "Luci di Lammermoor," will be offered this evening from 9 to 10 o'clock by the Chicago Civic Opera company in a performance which not only marks the conclusion of one of the most brilliant operatic seasons in music history, but also ends a season which has been made notably by the dedication of Chicago's new $20,000,000 opera house. The NBC stations broadcasting are: KDKA, WJR, and WREN.

A direct plea to the American people for Philippine Independence, as presented by a native leader, Manuel Roxas, speaker of the Philippine House of Representatives and a member of the Philippine Commission on Independence, will be heard over the NBC chain as a feature of the Foreign Policy association luncheon at 12:45 noon today. Stations are: WWJ, KSTP, WEAF.

Mary Brian and Richard Arlen, two of the motion picture world's most popular players, will feature the regular weekly Paramount-Public radio hour to be broadcast over the nation-wide network of the Columbia Broadcasting system next Saturday at 9 o'clock. WMAQ is one of the stations.

Other programs today are:

4:30 p. m.—Elinor Smith, famous aviatrix, speaking from WABC of the Columbia system.

5:00 p. m.—Children's hour, KSTP.

5:30 p. m.—Cliff Burns orchestra, WLW.

6:00 p. m.—Heroes of the World, WLS.

6:30 p. m.--Skellodians, KSTP, WLS.

7:00 p. m.—The New Business World, WWJ, WEAF.

7:30 p. m.—The Silver Flute, WJR, WJZ.

8:00 p. m.—Nit Wit Hour, WMAQ.

8:30 p. m.—Minstrels, WJZ, WJR, WREN, KDKA.

9:00 p. m.—Sociability Hour, WLS.

9:30 p. m.—Cossacks, WLW.

10:00 p. m.—Police Alarm, KSTP.

10:30 p. m.—Amos and Andy, WMAQ.

11:00 p. m.—Rudy Vallee and his orchestra, WTAM, KSTP, WEAF.

Lansing—The Michigan Council of Churches began a two day session here Thursday with about 250 ministers registered. Dr. R. W. Woodroost, of Detroit, delivered an address at the opening session Thursday afternoon.

MARKET BASKET

DEATH CLAIMS AGED PIONEER

Mrs. Adrienne Duranceau of Flat Rock Passes Away

Mrs. Adrienne Duranceau, 77, one of the oldest settlers in the Flat Rock community, died at the home of her daughter, Mrs. John Sharkey, in Iron Mountain at 3:30 o'clock yesterday morning. Death followed a two years' illness due to heart disease and complications.

Although she had been ailing all this time, she had not been seriously ill until last Wednesday. Mrs. Duranceau was spending the winter at the home of her daughter.

Mrs. Duranceau, the widow of the late Charles Duranceau who died about thirty years ago, was born in Chataguay, province of Quebec, Canada. Soon after their marriage, she and her husband came to Escanaba township, where she lived the past fifty-five years. For many years, Mr. Duranceau conducted a boarding house and dance hall, which was known as Duranceau's Corners.

Surviving besides the daughter, Mrs. Sharkey, are two sons, Alex and Dona of Flat Rock; three grandchildren, John, Don and Clement Sharkey of Iron Mountain; two sisters, Mrs. E. P. Rhodes, Chicago, and Mrs. James Robertson, Chillicothe, Ohio, and a brother, Clifford Barron, Flat Rock.

Mrs. Duranceau was a member of the Union of French-Canadian Catholics, and was an active worker in the congregation of Holy Family church in Flat Rock.

The body was prepared for burial in Iron Mountain, and was brought to the Allo Funeral Home here last evening. It will be taken to the residence in Flat Rock this afternoon, and funeral services will be held at 9 o'clock Monday morning at Holy Family church with Rev. George LaForrest officiating. Burial will be in St. Anne's cemetery in Escanaba.

According to the best information obtainable, Staunton, Va., was the first city to try the "city manager" plan of government. That was in 1908.

SEE US FOR MALTS—
Over twenty brands to choose from. Our complete line of quality groceries, fruits and vegetables at the lowest prices is sure to please you.
MALTS, HOPS AND GENERAL MERCHANDISE
1515 Lud. St. Phone 1132

Chas. Gafner
I. G. A. STORE
Phone 879
1130 Stephenson Ave.

Butter, lb. (Limit 2 lbs. with an order)	40c
3 lbs. Lard	43c
3 cans Milk	29c
2 lbs. Powdered Sugar	19c
5 lbs. Pure Jam	98c
Large bottle Catsup	19c
2 cans Beans	23c
Quart Bottle Maple Syrup, Sample Bottle Free	45c
Tomato Soup, can	9c
2 cans Homa Malt	$1.05
2 cans Pabst Malt	$1.10
Jello, all flavors	8c
3 pkgs. Macaroni or Spaghetti	19c
½ lb. Green Japan Tea	23c
2 lbs. MJB Coffee ½ lb. Free	$1.20
Large pkg. Calx	21c
3 cans Cleanser	19c
10 bars P&G Soap	43c
Nut Oleo, lb.	19c
Pork Shld. Rst., lb.	23c
Pork Loin Roast, lb.	26c
Mutton Leg Rst., lb.	24c
Mutton Chops, lb.	20c
Brisket Bacon, lb.	23c
Steer Pot Rst., lb.	24c, 28c

CITY BRIEFS

Mrs. Russell Fagan, Manistique, was a guest this week at the home of her sister, Mrs. L. A. Danielson, 521 First Ave. South.

* * *

Mr. and Mrs. E. M. Richer and daughter Irene and Mr. and Mrs. R. J. Viau have left for an extended visit to Florida.

* * *

Mr. and Mrs. Marcus MacRae, Mr. and Mrs. Lester Gascon, Chicago; Mr. and Mrs. Harvey Vachon, Glenwood, Ill.; Mrs. Laura Seymour, Mrs. Jesse Gauthier, Milwaukee, are spending a few days in the city, having been summoned by the death of Mrs. John Gascon.

* * *

Miss Amanda Olson of East Lansing has left for her home after a few days' visit here with friends.

* * *

Mrs. Martin Petersen and daughter Miss Isabel Petersen are spending the week-end at Iron Mountain.

* * *

Mrs. Belle Misen, district deputy for the Women's Benefit association, was in the city yesterday in the interests of the organization.

* * *

Mr. and Mrs. Alphine Viau and daughter Elizabeth have returned to Canada, after a two weeks' visit with Mr. Viau's sisters, Mrs. Omein Liberty and Mrs. Julian LaLond, also other relatives and friends.

St. Francis Hospital

Mr. and Mrs. N. E. Paulson, State Road, are the parents of a daughter.

The condition of Mrs. Arthur Gentz, wife of Rev. Gentz of Powers, is reported as improved.

Elmer's
Phone 289 430 So. 18th St.
CASH AND DELIVERY

Bread, 2 loaves	15c
With Grocery Order	
Rolled Rib Roast, lb.	32c
Pork Shoulder Rst., lb.	22c-25c
Pork Shanks, lb.	17c
Tomatoes, 3 large cans	55c
Milk, 3 large cans	29c
Sauer Kraut, 2 large cans	25c
10 lbs. Sugar	67c

TRY WEISEL'S FINE MILWAUKEE SAUSAGE

STOP
at Madalia's and see the most wonderful display of Fresh Fruit and Vegetables, such as you would expect to see only in the markets of the large cities.

For Today

Grape Fruit, heavy and full of juice, 3 for	20c
Doz. 78c	
Grape fruit, large size, dozen	98c
Pink Grape Fruit, each	15c
Oranges, large size, doz.	63c
2 doz. $1.15	
We have all other sizes of oranges.	
Bananas, fancy yellow fruit, 3 lbs.	25c
6 lbs. 45c	
Apples, Northern Spys, today only, bushel	$1.45
Apples, Delicious, fancy grade, 10 lbs.	90c
Jonathan Apples, 10 lbs.	65c
Wagner Apples, 3 lbs.	23c
10 lbs. 73c	
Tallman Sweet Apples, 5 lbs.	45c
10 lbs. 85c	
King Apples, 5 lbs.	45c
10 lbs. 85c	
Butter, Delta Made, fresh today, lb.	40c
Eggs, strictly fresh, doz.	44c

FRESH VEGETABLES

Celery, large bunches	15c-20c
Lettuce, Iceberg, large solid heads, each	15c
Celery Hearts, large bunches, each	20c
Cauliflower, fancy snow white, lb.	18c
Radishes, 2 bunches	15c
Celery Cabbage, lb.	14c
Carrots, Cal. green tops, bunch	10c
Sweet Potatoes, Jersey sweets, 3 lbs.	28c
Bulk Carrots, 7 lbs.	25c
Bagoes, 7 lbs.	25c
Cabbage, solid heads, lb.	6c
Potatoes, fancy graded stock, peck	45c
Bushel $1.75	

We have a complete line of other fresh fruit and vegetables at lower prices.

Madalia & Co.
719 Ludington St.
Phone 369-F-1
Opposite Lauerman Bros.

4 DEBATE TRIOS IN SEMI-FINALS

Ishpeming, Marenisco, Ironwood and Gwinn Survive Tryouts

Four schools—Ishpeming, Marenisco, Ironwood and Gwinn—will fight it out in the near future for the upper peninsula debating honors by virtue of their record in the elimination contests that have been held the last two months.

Escanaba high school is out of the running. The points won by the semi-finalists were as follows: Ishpeming 15; Marenisco, 14; Ironwood, 13, and Gwinn, 13. Escanaba, Menominee, Kingsford and Ewen each gained 12 points. The four highest, instead of the usual eight, were selected for the semi-finals.

Marenisco will meet Ironwood, and Ishpeming will stack up against Gwinn in the semi-final events to be held in the near future. The finals will be held in Marquette at a date to be announced later.

Locals Won Three

Under the supervision of Joseph Shipman, who is serving his first year here as debate coach, the Escanaba forensic squad made a good showing by winning from Sault Ste. Marie, Menominee and Iron Mountain. Mr. Shipman is instructor in Junior English and public speaking at the high school.

The members of the Escanaba high school debating team are: Jane Glavin, Marguerite Eis, Robert Oshins, Wheaton Strom, Walter Peters, Elizabeth Taylor, Marcella McGinn, Evelyn Olson and George Harvey, Jr.

The question which is being argued this season is: "Resolved, that a judge or board of judges be substituted for the jury in the United States."

Escanaba Has 73 Air Cadets; Test Flights Planned

With interest showing no signs of lagging, the American Air Cadets movement has been making steady growth in Escanaba, and the chapter sponsored here by the American Legion now has a total membership of 73.

The boys are looking forward to the time when they can put the planes they have built through actual tests and win their pilot papers. The hangar at the U. P. Airways field has been offered for the demonstrations, and it is likely that the test flights will take place within two weeks. Ample space will be provided at the Airways building, and all boys interested will be invited out to watch or take part in the performance.

Probably more than half the population of Mexico are full-blooded Indians.

DELTA STORES
1210 Ludington St. Phone 1044
Self Service Money Saving—Free Delivery

10 lbs. Sugar	59c	Hams, whole or half, lb.	26c
Bread, 2 for	15c	Potato Sausage, lb.	20c
Lamb Chops, lb.	33c	Boiled Ham, lb.	49c
Lamb Shld., lb.	29c	Veal Croquettes, lb.	30c
Veal Shld. Rst., lb.	23c	No. 2 Golden Bantam Corn, 2 for	33c
Pork Shld. Rst., lb.	22c	Macaroni, Spaghetti or Noodles, 4 pkgs.	23c
Pork Shanks, lb.	15c		
Steer Pot Rst., lb.	25c		
Steer Rib Rst., lb.	28c		

FREE 12 of My Famous Simplified Cake, Pastry and Hot Bread Recipes, Inside Every Sack of GOLD MEDAL "*Kitchen-tested*" Flour. Get Full Set at Your Grocer's Today. *Betty Crocker*

Simplified "BIRTHDAY" CAKE

New "KITCHEN-TESTED" Way

WOMEN everywhere are changing to a new, far simpler way in baking—GOLD MEDAL "*Kitchen-tested*" Flour and Special "*Kitchen-tested*" Recipes.

Just to find out how it works, accept FREE, 12 famous simplified recipes for unusual cakes, cookies, pastries and hot breads, including that for the "Birthday" Cake illustrated below.

Get a full set of these remarkable recipes from your grocer today inside every sack of GOLD MEDAL "*Kitchen-tested*" Flour.

Baked by 319 Women—This Beautiful "Birthday" Cake—With 317 Perfect Results and Only 2 Failures. Mixing Time 15 Minutes.

920

GOLD MEDAL "Kitchen-tested" FLOUR

Press Want Ads Cost Little, Accomplish Much.

BREAD BAKING IN OTHER LANDS

It is grinding day for the Syrian family shown in the illustration above. The housewife is shown grinding out corn meal with solid stone implements.

When it is served with a steaming cup of coffee, nothing is quite so delicious nor quite so satisfying for breakfast as crisp brown toast made of—

BUTTER BREAD

BETTER BREAD FOR BETTER HEALTH

Here indeed is the fruit of Paradise!

Cut this fruit . . . the skin is thinner! Taste this fruit . . . Oh, how much sweeter. Core this fruit . . . Why, there is no core! Delicate membranes hold a treasure of rich citrus juices. And you will suddenly remember that you have seen no seeds.

Tell your grocer that no other kind will satisfy you. Insist on TEXASWEET. Texas Citrus Fruit Growers' Exchange.

SATURDAY SPECIALS
Fresh Milk Fed Spring Chickens

Steer Pot Roast, lb.	27c	Picnic Hams, shankless, lb.	25c
Prime Rib Roast, lb.	35c	Corn Beef, boneless, lb.	35c
Spare Ribs, lb.	20c	Fresh Hamburger, lb.	25c
Lamb Stew, lb.	15c	Fresh Eggs, doz.	43c
Veal Stew, lb.	15c	National Cookies, spec 40c asst., Sat. only	26c
Pork Sausage, lb.	25c		
Potato Sausage, lb.	20c		

BALLARD'S
PHONES 256 AND 257

AMY BOLGER, Manager

GLADSTONE

PHONE 32
19 TENTH ST.

PROJECT SPEECH INTO THE BRAIN

Tissues "Store Up" Message; Heard Through Finger

Ann Arbor, Jan. 31.—Speech projected electrostatically directly into the human brain was one of the demonstrations of Serhius P. Grace, assistant vice-president of the Bell Telephone laboratories before the fourth Michigan engineering conference here today. He was demonstrating one of the marvels of communication as developed in the company's laboratories.

In speaking direct to the human brain, Mr. Grace spoke into a telephone transmitter. Through amplifiers, the audience of engineering experts and students in Hill auditorium heard the sentence.

Passes Into Body.

At the same time, a part of the electrical current from the amplifiers was stored in a "delay" circuit, another recent invention of the laboratories. After a storage of four and a half seconds, this electrical current was transformed into high voltage and passed into the speaker's body. Then he placed his finger against the ear of one of the audience, who heard distinctly within his brain the same sentence that had issued from the loud speakers four and a half seconds earlier.

Mr. Grace explained that the ear drum and surrounding tissues were made to act as one plate of a condenser-receiver, the brain interpreting as speech or music whatever sounds were impressed upon the original transmitter.

"Inverted speech," or speech with frequencies reversed so as to become unintelligible, was demonstrated as one means developed for securing privacy in radio connections. By use of modulators, demodulators and filters, it was demonstrated that the "inverted speech" could be returned to its original frequency and made intelligible.

A loud speaker translated into spoken words the numbers dialed on a standard telephone set. This apparatus, Mr. Grace explained, was designed for tandem offices where calls may be completed over long circuits. By use of the call announcer, a tandem operator, instead of remaining on the line until the distant operator answers and then repeating the number to her—records the numbers on a set of keys and is then free to attend to other calls. When the distant operator is ready to receive the call, she presses an assignment key and the automatic call announcer speaks the number to her.

Talk With Airplanes.

Another recent development described by the speaker was the transmitting and receiving apparatus for communicating with airplanes. The telephone laboratories have two large planes equipped with such apparatus for the development of the technique of airplane communication, he explained.

Elements of a new metal, "permivar," developed by a member of the Bell staff, were described by Mr. Grace. The metal, he said, is a combination of cobalt, iron and nickel and, given a special heat treatment, it has super-magnetic properties. The electro-magnetic properties. The electro-magnetic energy loss in carrying through the magnetic cycle is only one hundred thousandth of the loss in the best grade of megnet iron.

The new metal, he said, and development of a new insulating material, "para gutta," makes possible construction of a telephone cable across the Atlantic to supplement radio systems. Final experimental work is now being conducted and Mr. Grace predicted that laying of the cable would start within the next year.

Pictures Used by Indians in Signing Old Michigan Deen

Through the courtesy of Attorney W. L. Jenks, the University museum has a photostatic copy of the oldest Indian-British deed conveying Michigan lands, known to exist. The original is in the British museum. The date is July 27, 1768, and the parchment conveys 4,000 acres in what is now St. Clair county, site of the present city of St. Clair, from the Chippewas to Lieut. Patrick Sinclair of the sixtieth British regiment. The Chippewas to Lieut. Patrick Sinclair of the sixtieth British regiment. The Chippewa chiefs, Massigiash and Ottawa, used pictures of animals as their signatures.

Petoskey to Build New Landing Docks

Petoskey—A new wharf, utilizing the present breakwater as the western side, is being planned by the city council as part of a program of harbor improvements.

It is proposed to construct the dock in such a manner that both stern and side wheel lake passenger and freight ships may land.

The sloth, one of the most peculiar of animals, spends its existence, asleep or awake, hanging upside down from its perch.

CITY BRIEFS

Miss Essie Smith who has been confined to her home with illness has resumed her duties at the Buckeye school.

Miss Josephine Magoon, a student at the Northern State Normal Teachers' college, arrived here Friday to spend the week end the home of her parents, Mr. and Mrs. M. J. Magoon, 1120 Dakota avenue.

E. A. Erickson returned Friday from Chicago where he attended the R. C. U. semi-annual convention at the Stevens' hotel.

Mrs. John Ohman and son, Glen, of Flat Rock, were Gladstone callers Wednesday.

Mr. and Mrs. Ralph Q. O'Neil and son John, have returned to Kilbourn, Wis., after a visit here at the home of Dr. and Mrs. Fred Stellwagen.

Mrs. Phil Hupy and son, Robert, are spending the week end in Iron Mountain with Mrs. Hupy's sister, Mrs. Russell Hetrick.

Miss Marguerite Hupy, a student at the Northern State Teachers' college, is spending the week end at the home of her parents, Mr. and Mrs. Phil Hupy.

Miss Lillian Martin of Escanaba has returned to her home after spending a week here as the guest of Miss Caroline Miller, 614 Wisconsin avenue.

John Buck left Thursday night for his home in Glenwood, Minn., after visiting here as the guest of Leo Wintel.

MRS. NELSON HONORED ON ANNIVERSARY

Mrs. Ida Nelson was the guest of honor at a party held Thursday afternoon at her home, 1308 Michigan avenue, when a group of friends called to aid her in the observance of her birthday anniversary.

Social diversions were enjoyed during a pleasant afternoon and a delicious lunch was served.

Mrs. Nelson was presented with several lovely gifts.

Those present were Mrs. Olaf Jacobson and Mrs. Fred Courteau of Escanaba; Mrs. J. A. Crawey, Mrs. George Olive, Mrs. Fred Olive, Mrs. Walter Baldwin, Mrs. John Norton, Mrs. Horatio Pare and Mrs. Ollie Nelson of Gladstone.

MRS. ROLAND HOSTESS AT BRIDGE DINNER

Mrs. Edward J. Roland entertained at dinner and bridge Thursday evening at her home, 1321 Michigan avenue.

Dinner was served at 6:30 o'clock followed by bridge, the guests forming five tables.

Mrs. H. P. Raiche received first prize for high score; Mrs. S. J. Sword, second; Mrs. C. Whitchurch, consolation and Mrs. Clifford Holm, the free-for-all.

Second Semester Starts Monday

First semester examinations in the Gladstone Junior and Senior high schools, which opened Wednesday, closed Friday. Classes of the second semester will begin Monday morning.

DOGS COST MONEY.

Ionia—Sheep killing dogs cost Ionia county more than $1,000 during the last six months. At the January session of the board of supervisors claims totalling $1,029.83 for sheep killed by dogs were paid. The claims had accumulated since the June meeting of the board.

House Committee Favors Transfer Of Dry Enforcement

Washington, Jan. 30 (AP) — The prohibition discussion continued to bounce from pillar to post in Washington today, but concrete developments were few.

The outstanding action was that by which the house expenditures committee decided unanimously to report the Williamson bill to transfer dry enforcement from Secretary Mellon's bailiwick to that of Attorney General Mitchell. Legislative right of way was assured the bill by house Republican leaders. Next week promises another furious debate as a result.

Liquor Angle

A liquor angle developed in the supreme court, where Lem and Ophelia Motlaw asked for a review of the government's action in seizing property rented to the Jack Daniel Distillery company of St. Louis. The government seized the property for failure to pay $20,000 in taxes on whiskey lost in a bonded warehouse belonging to the Motlaws. They contended the government had not proved the whiskey had been stolen by the Jack Daniel company.

Senator Blease, Democrat, South Carolina, who was described in a Washington newspaper as a 'wet', came out with a statement that he was voting dry no matter what his individual opinion was, because the people in his state favored prohibition.

The U. S. Bureau of Standards estimates that the earth weighs six sextillion (6,000,000,000,000,000,000) tons.

WILL HONOR PAST MASTERS

Banquet, Gladstone Lodge Number 396, F. & A. M., Feb. 13

Gladstone Lodge, Number 396, F. & A. M., wil hold its annual Past Masters' Night observance the evening of Thursday, February 13.

Dinner at which the Past Masters will be honored guests, will be served at 6:30 o'clock at the Masonic Temple.

Serving the banquet will be in charge of members of Minnewasca Chapter, Number 96, Order of the Eastern Star.

Following the banquet presentation of the Past Master's Jewel will be made to S. J. Holman, Worshipful Master of the lodge during 1929. The presentation will be made by W. S. Skellenger, Past Master preceding Mr. Holman.

Following the presentation, work in the M. M. degree will be conducted by the Past Masters.

Committee.

Arrangements for Past Masters' Night are in charge of a committee of J. T. Jones, C. E. Hawkins and A. D. Alguire.

THEATRES

RIALTO

The serial, "Joe College," recently published in College Humor, has been brought to the local screen by Pathe under the title "The Sophomore," with Eddie Quillan in the leading role. This story, being a saga of the youth of today, will be given its local premiere at the Rialto Theatre tonight only.

Sally O'Neil, petite star of many successful screen productions, will be seen in the feminine lead opposite Eddie Quillan and Jeanette Loff, blonde beauty, who will be remembered for her fine work opposite Rod La Rocque in "Love Over Night," and "Hold 'Em Yale!" also has a prominent part.

This is the first screen production demonstrating the success of the recently established Pathe dramatic school which Frank Reicher conducted. Many of the youthful stock players under contract to Pathe, who studied dramatic technique under Mr. Reicher are seen in important parts including Stanley Smith, Lew Ayres, Russell Gleason and Marilyn Morgan, in addition to Miss Loff.

"The Sophomore" probably gives Eddie Quillan the best opportunity of his career inasmuch as his role is exactly the type of thing everyone has admitted he could do best, that of a wise-cracking college boy with such a tremendous sense of humor that it was always getting him into trouble.

Leo McCarey, one of the youngest directors in Hollywood and the man responsible for the success of the noted comedy team of Laurel and Hardy and other celebrated fun stars, handled the megaphone on "The Sophomore," which is further assurance of its laughing possibilities.

SUNDAY

Norma Shearer in a penetrating study of present-day social standards called "Their Own Desire" is the particularly effective screen fare offered at the Rialto theatre.

Miss Shearer's new all-talking vehicle was adapted from the novel by Sarita Fuller which tells the story of a girl whose happiness came dangerously near frustration through the machinations of a father who had grown tired of his wife, and sought diversion in other quarters.

While "Their Own Desire" is not exactly a phase of the "sins of the fathers" idea, it gives a clear-cut picture of the effect of parental incompatibility on children, which in itself is something rather novel for screen use.

Miss Shearer as usual gives her intelligent and faithful performance of a role that might easily have been ruined by overplayed sentimentality. Lewis Stone and Belle Bennett as the parents are splendidly cast, and other capable performances are given by Robert Montgomery, Helene Millard, Cecile Cunningham, Mary Doran and June Nash.

REV. PALMQUIST SPEAKING AT ARMY MEETING

The Salvation Army of Gladstone will give a program this evening at 8 o'clock at the army hall.

The speaker of the evening will be Rev. Paul E. Palmquist, pastor of the Swedish Mission church.

A good program has been arranged. Refreshments will be served after the program.

All are welcome to attend.

Guild Rummage Sale Reopens

Trinity Guild will reopen its rummage sale this afternoon at one o'clock, for Saturday afternoon. The sale, which was held Tuesday and Wednesday is being conducted at 908 Delta avenue.

HARRY KIRCHER WINS NOTICE IN BASKETBALL

Stars in "Y" Tourney Held in Superior Wisconsin.

Recognition of another basketball star in the family of Mr. and Mrs. L. W. Kircher, of Superior, formerly of Gladstone, is contained in a story from the Superior press, on the Y. M. C. A. tournament in which Harry Kircher's playing was an outstanding feature.

The account of the game in which Harry, a younger brother of Merwin and Alton Kircher, former Gladstone high school stars, played, will be of interest to many people here.

The story follows:

"A basketball tournament for boy members of the Superior Y. M. C. A., was held Saturday afternoon under the direction of Ray McGettigan, head of boy's work at the local "Y", with the Pot Shots basketball team winning the tourney.

"An interesting sidelight to one of the games came when Capt. Campton Nelson of the Roughnecks shot at the wrong basket in the heat of battle.

"The first round of the tournament ended with the Pot Shots defeating the Roughnecks by a 21 to 0 score, with Harry Kircher leading the junior winners in the game. The Sizzling Tea Kettles were edged out by the Hoboes with a 4 to 2 count, which put the Pot Shots and Hoboes in the final round.

"Again led by the flashy Kircher, younger brother to Alton Kircher, former Superior Teachers college star, the Pot Shots came through with a 15 to 1 victory over the Hoboes. The Sizzling Tea Kettles won the consolation game from the Roughnecks by a 10 to 9 score, when Eugene Frost scored a free throw in the overtime period.

"Lineups of the various teams were as follows: Pot Shots; Captain Kircher, Nevers, Kitter, Coyer, Wenzell. Rough Necks: Campton Nelson, Eugene Frost, Ludington, G. Martin, R. Martin. Hoboes: Billy Carter, Billy Rossiter, Anderson, Bob Sweeney, Ray Chimuleski, and Nathan Seeley."

MASONS MEET AT 7 O'CLOCK SUNDAY NIGHT

Members of Gladstone Lodge, Number 396, F. & A. M., will meet at the Masonic Temple at 7 o'clock Sunday night to go to Westminster Presbyterian church in a body for services which will be held there at 7:30 o'clock.

Rev. Carl E. Berger, pastor of the First Presbyterian church of Escanaba, will conduct the service and will deliver the sermon. The Masonic quartet will sing.

The service is open to the public and an invitation is extended everyone to be present for it.

ST. PAUL'S AID BAKE SALE TODAY

The Ladies' Aid society of St. Paul's Lutheran church will hold a bake sale today at the Central Pharmacy.

The sale will begin at one o'clock this afternoon.

There will be a complete line of home baked goods, including cakes, rolls, home baked beans and home made candy.

A good patronage for the sale is desired.

VANDEWEGHE HEADS LEAGUE

Average of 186 Big Lead in Individual Averages

Walter Van de Weghe is holding a big lead in the individual averages of the members of the Gladstone bowling league, with an average of 186 for thirty nine games.

Earl H. Raiche is second with 176 in thirty three games, and E. J. Noreus, third, with 169 in thirty nine games.

Averages of league members are as follows:

Name	G.	Total	Pct.
Van de Weghe	39	7260	186
Raiche	33	5811	176
Noreus	39	6586	169
Sturgeon	24	5474	168
Wescott	33	5474	166
Mattson	27	4476	166
Renard	36	5945	165
Derwin	21	3462	165
Van Geysel	36	5402	164
Nylund	33	5402	164
Riley	21	3444	164
Wagner	27	4412	163
Olmstead	27	4387	162
Neveaux	9	1456	162
Green	30	4812	160
Empson	21	3367	160
Peterson	33	5220	158
E. D'Amour	36	5680	158
Skellenger, Jr.	14	2205	158
Dehlin	24	3780	157
Nelson	6	941	157
Lundmark	15	2345	156
Manning	24	3737	156
Sacket	12	1872	156
Chatfield	18	2789	155
Olson	36	5513	153
Jones	28	4286	153
Berglund	15	2286	152
Gabrielson	30	4560	152
Cassels	9	1373	152
Lied	39	5893	151
Krueger	15	2269	151
Olson	9	1372	152
Coutant	39	5869	150
Jarden	3	452	151
Hillman	36	5397	150
Bergeon	24	3597	150
Skellenger	11	1654	150
Johnson	21	3142	150
White	3	440	147
Johnson	24	3498	146
Savageau	36	5233	145
Rotchilds	30	4319	144
Tolan	15	2156	144
Engle	21	3013	142
Miller	27	3809	141
Tang	36	5045	140
Mackie	9	1255	139
Card	36	4998	139
Ducheney	36	4995	139
Trudeau	9	1247	139
Green	30	4145	138
Artley	27	3680	136
Miller	11	1493	136
O. D'Amour	39	2031	135
Blodgette	15	2031	135
Magoon	21	2826	135
Moniger	27	3598	133
Hawkins	24	3187	133
Burdick	3	350	117
Matson	9	1027	114

Flooring Mill Takes Match From B. A. R. E.

The Flooring Mill won its match from the B. A. R. E. Thursday night, winning all three games.

Standings were:

B. A. R. E.			
Engle	177	133	127
Blodgette	135	135	155
Artley	118	132	155
Ducheney	139	139	139
Macke	154	142	136
Handicap	73	73	73
Totals	796	754	765

Flooring Mill			
Rotchild	168	156	197
Skellenger	165	156	180
Gabrielson	180	171	179
Skellenger, Sr.	167	135	151
Mattson	154	188	160
Totals	834	806	867

Now read the Classified page.

CHURCH SERVICES

SWEDISH MISSION.

Go to Church Sunday.

Sunday School, 9:30 a. m. Classes for all ages. Mr. A. T. Sohlberg, Supt.

Morning Worship, 10:45.

Evening Worship, 7:30. Subject, "When Prayer is Powerless."

Tuesday, 7:45 p. m., monthly business session of the church. All members expected to be present.

Thursday, 2:30 p. m., Ladies' Aid, Mrs. A. S. Nelson, hostess.

7:45 p. m., Choir rehearsal.

Friday, 8 p. m., The C. C. Club meeting. You are invited to worship with us. We preach Christ Crucified. A welcome awaits you.

ALL SAINTS' CATHOLIC.

Rev. Father Sebastian Maier, pastor.

Low Mass, 8:00. High Mass, 10:00. Sermons by the pastor at both Masses.

Daily Mass at 8:00.

REORGANIZED CHURCH OF JESUS CHRIST OF LATTER DAY SAINTS.

Corner of Wisconsin and 11th St.

Church School, 10:00 a. m.

Social Service, 11:00 a. m.

Young People's Meeting, 5:00 p. m.

Sermon, 7:30 p. m.

Cottage Meeting, Wednesday, 7:30 p. m.

Woman's Department meets 2:30 p. m.

Friday, Recreation and Expression meeting at 7:45 p. m.

Meetings at Wells.

Church School, 2:30 p. m.

Tuesday, 7:30 p. m.

Social Meeting, 7:30 p. m.

A. M. Boomer, Pastor.

SWEDISH BAPTIST.

Rev. N. Werner Nelson, Pastor.

"There is joy in the presence of God over one sinner that repents."

9:30 a. m., Bible study in Sunday School. Classes for all. John Hult, Superintendent.

10:45 a. m., Divine Worship (Swedish).

7:00 p. m., Prayer Circle.

7:30 p. m., Evening service. Sermon in English. Choir will sing.

A cordial invitation to all.

ST. PAUL'S EV. LUTHERAN

Corner 12th St. and Minnesota Ave.

Fourth Sunday After Epiphany.

9:00 a. m.—Divine services with sermon based on Matthew 8,23-27. (English.)

10:00 a. m.—Sunday School (English).

10:30 a. m.—Preaching services at St. Martin's in Rapid River (English).

7:30 p. m., Wednesday—Mid-week services (English).

11:00 a. m., Thursday—Bible Hour.

2:30 p. m., Thursday—Ladies' Aid of St. Martin's church, Rapid River, with Mrs. Eli Schramm hostess.

4:00 p. m., Friday—Confirmation class.

"God has accepted the sacrifice of His Son for the reconciliation of the world." Come to church and hear more about this.

THEOPHIL HOFFMANN, Pastor.

High School Feeds Hungry Sea Gulls

Benton Harbor—With ice in the St. Joseph river and harbor cutting off their food supply, hundreds of sea gulls gather on the high school campus daily to be fed by the janitors.

The janitors have been feeding the gulls scraps from the school cafeteria, but the flock of birds grows daily and an appeal has been made for contributions of stale bread.

CHILDREN TAKE IT AND LIKE IT.
SCOTT'S EMULSION
COD-LIVER OIL MADE EASY

NOTICE

The boys who removed the basketball hoop from Holman's garage are known and, unless returned, prosecution will follow.

DON'T FORGET THE
Big Novelty Dance Tonight
AT THE LEGION HALL
(Formerly Wasa Hall)
Gladstone
Music by the
MICHIGAN NITE OWLS
6—Pieces—6
Adm. 75c Extra Ladies 25c
Big Masquerade Next Saturday Feb. 8

Model Cash Meat Market
B. M. Ames
719 Delta Ave., Phone 8
"Model Meat is a Treat to Eat"

-SAY-
have you been getting in on our week end meat specials?
Come in today and see how much you can save.
Steer Beef
Spring Lamb
Cloverland Veal
Chicago Pork Cuts
Our prices are right always—special prices in large quantities.
Staple Groceries
Fish
Vegetables
Fruits
Anona Coffee 3 cans 99c
Saturday Only, save 36c
Start Serving Model Meats Today
We Deliver Phone No. 8

Always
Dependable
and guaranteed to give perfect satisfaction down to the last spoonful in the can.
You save in buying and in using
KC
Baking Powder
Same Price for over 38 years
25 ounces for 25¢
Pure and Efficient
MILLIONS OF POUNDS USED BY OUR GOVERNMENT

MRS. COLE ENTERTAIN FOR FRIENDS

Mrs. Henry Cole entertained a group of ten friends at her home Thursday afternoon.

Five hundred was played during the afternoon with prize awards to Mrs. Phillip Couley, first; Mrs. Hugo Johnson, second; and Mrs. James Huff, consolation.

Those present were Mesdames Paul Broeckaert, John Broeckaert, James Huff, Phillip Van Landschoot, George Cole, Frank Snowaert and Philip Gouley of Gladstone, Mrs. Huyo Johnson of Kipling and Misses Jeanette Broeckaert and Mary DeWalle.

A delicious lunch was served after the card contests.

DANCE TONIGHT.

A dance will be held at the Legion hall, formerly Wasa hall, tonight with the Michigan Nite Owls six piece orchestra playing. The public is invited. The orchestra is also playing for a masquerade dance Saturday, February 8.

RIALTO
PARAMOUNT THEATRES INC.
Home of Vitaphone
Tonight Only
Hurrah! It's Here!
PATHÉ presents
"THE SOPHOMORE"
with
EDDIE QUILLAN
SALLY O'NEIL
JEANETTE LOFF
ALL TALKING!

Due to the basketball game last night we set this picture for tonight so that every one would see it!

The joy of commencement week—the tragedy of examinations—the pain of fraternity initiations—the laughter of a class play—the romance of young love—the thrill of a great football game—all these and more embraced in the story of this appealing and riotous 100% all-talking picture.

MATINEE TODAY ONLY 2:30
Tim McCoy in
"Overland Telegraph"
A Real Western Thriller!

SUNDAY ONLY
Norma Shearer's Magnificent Successor to "The Last of Mrs. Cheney"—She is marvelous in this picture!

NORMA SHEARER

THE searchlight of truth is thrown now on the problem of divorce and the children of divorce.

As a girl of today who takes the affairs of her parents in her own capable hands — and incidentally saves her own romance—the beautiful star gives her finest emotional talking performance!

with
Belle Bennett
Lewis Stone
Robert Montgomery

THEIR OWN DESIRE
A Metro-Goldwyn-Mayer ALL TALKING PICTURE
—Added Attractions—
A Riot Talking Comedy—Charley Chase in "Great Gobs"
Vitaphone Vodvil—Paramount News
Matinee—2:30 Adm. 15c and 40c
Evening—7-9 Adm. 25c and 50c

COMING WEDNESDAY
A Great Treat in Store For You! Put it down in your date book!
THE SENSATION OF THE YEAR!!
METRO GOLDWYN MAYER'S
HOLLYWOOD REVUE OF 1929
WITH THE GREATEST ALL STAR CAST EVER ASSEMBLED
ALL TALKING ALL SINGING ALL DANCING

Big Buying Movement Features Stock Operations

TOTAL SALES BREAK RECORD

STOCK MARKET AVERAGES
(By The Associated Press)
(Copyrighted, 1930, Standard Statistics Co.)

	50 Ind'ls	20 Rr's	20 Ut's	90 Total
Today	180.2	133.5	227.6	181.0
Thursday	177.9	133.3	221.4	178.4
Week ago	173.3	132.5	220.6	175.0
Year ago	217.2	140.6	221.1	205.2
2 years ago	146.6	119.0	153.8	140.0
3 years ago	105.6	105.8	101.3	104.9
High 1929	252.8	167.8	353.1	253.5
Low 1929	141.3	117.7	156.6	140.3

Total sales 3,789,420 shares.

BY CLAUDE A. JAGGER
(Associated Press Financial Writer)

New York, Jan. 31 (AP)—One of the most comprehensive buying movements since the post panic rally was checked last December took place in today's stock market, with total sales and the railroad, industrial and public utility indices all setting new high records for the year. While week-end profit taking sales were rather heavy, they were easily absorbed, net gains in the active issues ranging from 1 to 11 points.

Liquidate

Meanwhile, the commodity markets, which had encountered a storm of liquidation all week, steadied perceptibly but not until after an opening break of 2 cents a bushel in wheat futures had carried them to new low levels for the season. Wheat, corn and cotton all closed with small net gains.

The call money renewal rate was fixed at 4 per cent, the lowest since January, 1928, but it was marked up to 4½ per cent again in the afternoon when the heavy demand for funds in connection with month-end payments brought about a temporary scarcity in the supply. Time money and commercial paper rates held steady but bankers' acceptances were reduced 1-8 of 1 per cent. The Chicago Federal Reserve Bank made no change in its 4½ per cent rediscount rate.

Emphasizes Progress

Dun's and Bradstreet's weekly reviews continued to find irregularities in the general business situation, but both emphasized the progress that has been made since the middle of December. Dun's states that "conditions at the month end disclose the expected lack of uniformity and also various unsatisfactory features, yet gains in activity and in sentiment have become more distinct." Bradstreet's points out that "trade and industry, partaking of the irregularity of weather in January, are still to be classed as 'spotty,' but explains that 'taking the month as a whole, industry has shown definite expansion, and there is no question but what employment has likewise expanded from the low levels of December while, on the other hand, operations are not so active nor is buying so well advanced as a year ago.'"

Sears Roebuck, making public its first sales report under the 13 month calendar adopted by the company, made a favorable comparison with last year. The annual dividend on Burroughs Adding Machine was raised from 80 cents to $1, but Studebaker omitted the usual quarterly stock dividend of 1 per cent declared at this time.

Postponement of the federal trade commission hearings on the financial operations of public utilities probably stimulated the demand for those issues. American & Foreign Power, Brooklyn Union Gas, Columbia Gas, Consolidated Gas, Laclede Gas and Stone & Webster all closed 3 to 5 points higher, heavy covering by short interests stimulating the advance.

The foreign exchange market was quiet, with leading rates easier. Sterling cables were quoted a shade lower around $4.85¼ and Spanish pesetas dropped nearly 10 points to 13.14 cents.

EARNINGS

New York, Jan. 31 (AP)—Texas Gulf Sulphur company today reported 1929 net income of $16,247,478, which is equivalent to $6.40 a common share. This compares with $14,517,619, or $5.72 a share in 1928.

Cluett, Peabody & Company, Inc., of Troy, N. Y., had net income of $663,540 last year, equal to $1.71 a common share, compared with $1,359,013, or $5.26 a share, in 1928. Net sales for 1929 totaled $21,468,087, against $21,557,011 for the previous year.

C. R. Palmer, president of the company, commenting on the reduction in net, says it was partly due to "unusually large write offs in inventory occasioned by obsolescence and style changes," but that recent changes in merchandising and operating policies "should result in material improvement." The company's inventory is now the lowest since 1915. Substantial reductions in factory overhead and selling expense were reported.

Net profits of the Scott Paper Co., of Chester, Pa., for 1929, amounted to $893,250, equal to $4.67 a share, as against $761,953, or $4.06 a share in 1928.

The Southwest Penn Pipe Lines' net profits for 1929 were $176,697, equal to $5.04 a share, as contrasted with $340,317, or $9.72 a share in 1928.

NEW YORK STOCKS
(Last Sales)

Abitibi Pow. & Pap.	26.50
Advance Rumley	19.50
Air Reduction	122.50
Ajax Rubber	2.12
Alaska Juneau	8.75
Al. Chem. & Dye	280.00
Allis Chal. Mfg.	57.62
Amerad	19.50
Am. Agri. Chem. Pf.	29.25
Am. Bosch Magneto	43.87
Am. Brake Shoe	48.50
Am. Can	130.00
Am. Car. & Fdy.	
Am. & For. Power	96.00
Am. International	40.75
Am. Loco.	100.50
Am. Metal	45.50
Am. Rad. Stand. San.	38.87
Am. Seating	28.00
Am. Smelt. & Ref.	74.37
Am. Steel Fdrs.	59.50
Am. Sugar Ref.	65.00
Am. Tel. & Tel.	228.87
Am. Tob.	224.50
Am. Wat. Wks.	94.87
Am. Woolen	10.50
Am. Zinc Ld. & Sm.	15.75
Anaconda Cop.	75.50
Andes Copper Min.	88.75
Armour Del. Pf.	79.00
Armour of Ill. "A"	5.75
Armour of Ill "B"	3.00
Armour of Ill Pf.	60.25
Atchison T. & S. F.	232.75
Atlantic Ref.	38.75
Auburn Auto	229.00
Autosales	6.00
Baltimore & Ohio	117.00
Barnsdall "A"	23.87
Bethlehem Steel	101.37
Bohn Alum.	50.50
Borden	66.50
Briggs Mfg.	16.25
Brockway Mot. Pf.	
Brunswick Balke	14.25
Burroughs Ad. Mch.	49.87
Byers Co.	85.50
Callahan Zinc Lead	1.75
Calumet & Arizona	84.00
Calumet & Hecla	30.87
Canada Dry G. Ale	71.00
Canadian Pac.	199.50
Central Alloy St.	32.62
Cerro De Pasco	62.50
Certainteed	13.62
Checker Cab	42.50
Chesapeake & Ohio	214.62
Chic. & E. Ill. Pf.	
Chic. Gt. Western	14.75
Chic. Mil. St. P & Pac.	24.12
Chi. M. St. P. & Pc. Pf.	42.75
Chic. & Nor. West.	
Chic. Pneu. Tool	81.00
Chic. Rk. Is. & Pac.	118.50
Chile Copper	
Chrysler	37.25
Collins & Aikman	24.37
Colorado Fuel & Iron	
Colum Gas & El.	84.25
Columbian Carbon	192.00
Com. Invest Trust	45.87
Commercial Solv. New	29.00
Com'with Pow.	
Com'with South	15.62
Congoleum Nairn	17.12
Congress Cigar	50.87
Consol Cigar	58.87
Consol Gas	111.00
Container A	
Continental Can	55.75
Continental Mot.	6.50
Corn Products	94.37
Crucible Steel	90.62
Cudahy Pack	45.25
Curtiss Wright	7.00
Davidson Chemical	33.50
Detroit Edison	218.00
Drug Inc.	79.75
DuPont De Nem	125.00
Eaton Axle & Spr.	25.25
Elec. Auto Lite	98.25
Electric Boat	5.00
El. Pow. & Lgt.	60.50
Elec. Stor. Batt.	75.87
Erie R. R.	57.37
Fairbanks Morse	
Federal Motor	
Fisk Rubber	4.00
Follansbee	43.00
Fox Film "A"	30.87
Freeport Texas	42.00
Gabriel Snub A	
General Asphalt	52.50
General Elec.	72.50
Gen. Foods	71.00
General Mot.	42.75
Gen. Outdoor Adv. A	
Gen. Outdoor Adv. Ctf.	
Gen. Railway Signal	98.50
Gillette Saf. Raz.	104.12
Glidden Co.	33.50
Gold Dust	45.25
Goodrich (BF)	46.00
Goodyear Tire & Rub.	74.12
Graham Paige Mot.	9.62
Granby Con Mining	56.50
Great North. Ry. Pf.	97.00
Great Nor. Ir. Ore. Ctf.	23.50
Green Can. Copper	
Grigsby Grunow	16.12
Hahn Dept. Stores Pf.	81.62
Houdaille-Hershey B	27.50
Houston Oil	57.25
Hudson Mot. Car	58.50
Hupp Motor Car	28.00
Illinois Cent.	128.37
Indenpendent Oil & Gas	22.12
Indian Refining	22.25
Indian Steel	81.00
Inspiration Copper	29.25
Int. Bus. Mach.	168.75
Int. Combust. Eng.	7.25
Int. Harvest	89.50
Int. Match Ptc. Pf.	76.00
Int. Merc. Marine Ctfs.	28.25
Int. Nick Can.	37.87
Int. Pap.	
Int. Tel. & Tel.	66.25
Island Crk. Coal	42.00
Jewel Tea	58.12
Johns-Manville	141.00
Jordan Motor Car	2.12
Kan. City Sou. Ry.	
Kelly-Springfield Tire	5.00
Kelsey-Hayes Wheel	28.62
Kelvinator	10.75
Kennecott Copper	59.25
Kimberley-Clark	52.50
Kolster Radio	43.00
Kresge (S. S.)	38.50
Lee Rubber & Tire	8.00
Ligg. & Myers Tob. B.	102.25
Liquid Carb.	61.00
Loose Wiles Bis.	64.00
Louisiana Oil Ref.	8.87
Louis Gas & Elec. A	40.50
Louisv. & Nash.	127.50
Mack Trucks	78.25
Magma Cop.	
Manhattan Elec. Sup.	31.62
Marmon Motor	28.75
May Dept. Stores	59.12
Mengel	17.87
Miami Copper	20.75
Michigan Steel	64.00
Mid-Contin. Pet.	26.50
Midland Steel Pf.	173.50
Minn. & St. Louis	
Missouri Kan. & Tex.	53.75
Missouri Pacific	89.00
Montgomery Ward	48.12
Moon Motor Car	5.00
Mother Lode	1.75
Moto Meter Gauge	5.75
Motor Prod.	61.50
Motor Wheel	29.00
Mullins Mfg.	17.62
Murray Corp. Am.	22.25
Nash Motors	55.50
National Biscuit	85.75
Nat. Cash Reg. A	79.50
Nat. Dairy Prod.	46.50
Nat. Pow. & Lgt.	36.25
Nevada Con. Copper	
New York Air Brake	
New York Central	
North American	102.62
Northern Pacific	85.62
Norwalk Tire & Rub.	1.00
Omnibus	3.37
Otis Elevator	297.00
Otis Steel	35.37
Packard Motor	16.50
Pan-am. Pet. B	53.00
Param Fam. Lasky	61.75
Pathe Exchange	4.12
Pathe Exch. A	7.75
Patino Min. & Ent.	31.00
Peerless Motor	12.62
Penney (J. C.)	80.00
Penn R. R.	78.50
Phila. Rdg. Coal & Iron	14.25
Phillips Petrol	34.00
Pillsbury Flour	35.25
Pittsburgh Coal	
Pressed Steel Car	18.25
Pub. Ser. Corp. N. J.	90.25
Pullman	84.00
Pure Oil	23.25
Radio Corp of Am.	48.25
Radio Keith-Orp.	28.75
Reading Co.	132.00
Remington Rand	34.00
Reo Motor	11.37
Republic Ir. & Steel	74.50
Reynolds Spring	6.50
Reynolds Tob. B	53.87
Richfield Oil Cal.	26.25
Rio Grande Oil	18.87
St. Joseph Lead	55.00
St. Louis S. Fran. Ry.	109.87
Schulte Ret. Stores	9.37
Sears-Roebuck	99.50
Seneca Copper	3.25
Shell Union Oil	22.87
Sinclair Con. Oil	25.12
Skelly Oil	31.87
Snider Pack	5.75
South Cal. Edison	59.25
Southern Pacific	121.00
Southern Railway	134.75
Sparks Withington	16.37
Spicer Mfg.	30.00
Standard Brands	26.87
Stand. Com. Tob.	
Standard Gas. & El.	116.00
Stand. Oil Calif.	60.75
Stand. Oil N. J.	65.25
Stand. Oil N. Y.	33.12
Stand. Plate Glass	1.75
Stewart Warner	42.87
Studebaker	45.00
Submarine Boat	.50
Tennessee Cop. & Ch.	14.25
Texas Corp.	54.37
Texas Gulf Sulphur	61.25
Tex. Pac. Coal & Oil	9.75
The Fair	32.00
Tide Water Assoc. Oil	12.00
Tide Water Oil	20.75
Timken Det. Axle	18.00
Timken Roll. Bearing	76.00
Tobacco Prod.	4.75
Truscon Steel	
Underwood Elliott	117.50
Union Carbide	90.25
Union Pacific	
United Aircraft	45.00
United Corp.	36.62
United Gas & Imp.	37.62
Un. States Freight	94.62
U. S. Indust. Alcohol	115.00
U. S. Leather A	
U. S. Rubber	26.00
U. S. Steel	184.62
U. S. Steel Pf.	141.25
Univ. Pipe & Rad.	4.87
Vanadium Corp.	66.12
Vick Chemical	
Wabash Ry.	57.25
Warner Pictures	58.00
Western Maryland	26.50
Westingh. Air Br.	46.75
Westingh. El. & Mfg.	163.50
White Motor	33.12
Willys Overland	8.87
Woolworth	69.00
Wright Aero	
Yellow Trk. & Coach	18.25
Youngstown Sh. & Tube	

SALES SUMMARY

Total Sales	3,812,000
Previous Day	3,645,910
Week Ago	3,480,830
Year Ago	4,764,200
Jan. 1 to Date	62,871,640
Year Ago	115,348,500
Two Years Ago	63,920,700

NEW YORK CURB
(Closing Quotations)

Aeronautical Ind.	
Ainsworth Mfg. (2½a)	24.00
Alexander Ind.	
Allied Power & Lt.	43.50
Allison Drug A	
Allison Drug B	
Aluminum Co. Am.	302.50
Am. Br. Bov. Fd.	8.12
Am. Com. Pow. A (.30a)	24.12
Am. Com. Pow. B	35.25
Am. Cyan B	29.37
Am. & Fgn. Pow. War.	71.87
Am. Gas. & El.	129.00
Am. Light & Trac.	260.00
Am. Solv. & Chem.	
Am. Super Power	28.37
Am. Super Pow. 1st pf.	
Anglo Am. Vot. COD	17.25
Arcturus Radio Tube	14.50
Arkansas Nat. Gas A	9.12
Asso. Gas & El. A	45.62
Aviation Corp Amer.	29.00
Bahia Corp.	
Bellanca Aircraft Vtc.	
Bliss E. W.	27.37
Buff. Niag. & E. P., Pf.	
Butler Bros.	13.50
Cam. Co. Vtc.	.42
Cam. Co. Pf.	
Can. Marc. Wireless	3.87
Carib Syn.	
Celanese Corp Am.	29.00
Central At. States	
Cen. States Elec.	22.50
Chain Stores Stock	15.00
Cities Service	29.75
Club Alum. Uten.	
Colon Oil	5.50
Com'wealth Edison	254.50
Comw. & South War	4.50
Comstock Tunnel	.75
Cons. Cop. Min.	7.12
Cons. Gas. Util. A	23.87
Continental Oil Me. Vtc.	14.00
Copper Range	
Cord Corp.	13.00
Curtiss Flying	
Curtiss Wright War	1.87
Davenport Hosiery	
DeForest Radio	3.12
Detroit Aircraft	6.37
Dow Chemical New	
Durant Mot.	5.00
Eastern Gas & Fuel	27.75
El Bond & Share	93.87
El Bond & Share Pf.	105.25
Electric Share	20.50
Emp. Gas & F. 8% Pf.	
Empire Pow.	47.62
Fairchild Aviation A	
Federal Screw	
Fokker Aircraft	18.50
Ford Motor of Can. A	30.37
Ford Motor Canada B	
Ford Motor France	
Ford Motor Ltd.	10.50
Fourth Natl. Inv.	39.75
Fox Theatre A	7.50
Gan. Bak.	3.12
Goldman Sachs	37.50
Gulf Oil Corp. Pa.	143.50
Hall. Lamp	16.00
Hecla Mining	
Hiram Walker G & W	10.12
Hudson Bay M & S	12.25
Humble Oil & Ref.	85.00
Imp. Oil Can New	26.00
Internat. Pet.	20.25
Inter. Super Pow.	35.50
Inter. Util. B	7.62
Lake Superior	
Lakey Fdy. & Mach.	
Lehigh Coal & Nav.	119.00
Libby Mcn. & Libby	
McCord Rad. B	
Mid-West Util N	28.37
Midland Steel	
Mo. Kansas Pipe Line	21.12
Mohawk Hud. Pow.	
National Aviation	8.12
National Baking	
Nat. Family Stores	18.50
Nat. Pow. & Lgt. Pf.	108.12
Nat. Pub. Serv. A	
National Trans.	21.87
Newmont Mining	118.62
Niagara Hud. Pow.	14.12
Niagara Hud. P 'A' War	3.62
Niles Bem. Pond	36.87
Nipissing Mines	
Noranda Mines	40.00
North Am. Aviation	5.87
North Am. Util Sec.	7.50
Northeastern Pow.	
Northern States Pow. A	
Ohio Coal	70.75
Outboard Mot. A	12.37
Parke Davis	
Pennroad Corp.	18.25
Penn Ohio Edis.	60.50
Petroleum Corp	22.00
Pressed Metals	
Richman Bros.	
Shattuck Denn	8.37
Sikorsky Aviation	
Sonora Products	.42
S. E. Pow & Lt.	
Standard Motors	
Stand. Oil Indiana	53.87
Stand. Oil Kan.	28.12
Stand. Oil Ky.	34.37
Stand. Oil Ohio	
Stand Pow. & Lt.	
Stromberg Carlson	
Stutz Mot. Car Am.	2.75
Swift & Co. New	
Swift Int.	
Texas Oil & Land	
Third Nat. Invest.	36.00
Transcont. Air Trans.	6.12
Triplex Saf. Glass	
United Gas	36.37
Un. Lt. & Pow. A	37.87
U. S. Gypsum	46.00
United Verde Ext.	11.62
Util. Pow. Lt. B Ctf.	59.00
Utility & Industries	17.75
Vacuum Oil	96.75
Vick Finance	8.50
Woodley Petrol	
Yellow Taxi Cab N. Y.	

NEW UTILITY BONDS FLOATED

BOND MARKET AVERAGES.
(Copyrighted, 1930, Standard Statistics Co.)

	10 Ind'ls	10 Rr's	10 Ut's	30 Total
Today	92.9	104.5	97.9	98.4
Thursday	93.0	104.5	97.9	98.5
Week ago	92.6	104.5	98.0	98.4
Year ago	94.8	105.6	99.3	99.6
2 years ago	97.5	109.0	100.7	102.4
3 years ago	95.7	105.0	98.4	99.7
High 1929	95.3	106.0	99.8	99.9
Low 1929	90.4	100.8	96.0	96.3

Total sales (par value) $9,190,000.

BY JOHN L. COOLEY,
(Associated Press Financial Writer)

New York, Jan. 31 (AP)—Listed bonds showed encouraging resistance in the face of a large volume of new issues today. Compared with the market's heaviness on occasions of some of the recent financing, the course of trading was generally steady although closing prices represented an irregular mixture of small gains and losses in bonds of the best grade.

The $80,000,000 in new flotations was mostly of the utility description. International Telephone's $50,000,000 loan in 25-year debenture 5s was oversubscribed and the obligations, admitted to dealings on a when issued basis, advanced an eighth above the offering price of 96½. With this sale out of the way, the stock improved and therefore the convertible 4½s were able to move up, closing 2 5-8 higher. The outstanding debenture 4½s gained about half a point.

Call Money Turns

Call money showed a sudden reversal of form, renewing at 4 per cent for the first time since January 27, 1928, and then going to 4½ as the month-end demand for funds quickened.

Foreign bonds continued to reflect buying. This was especially true of government loans, the French and Belgian listings, as well as the Australians, Japanese and the Italian and German 7s, received support.

Not Much Change

Convertibles were affected only slightly by the strength of the stock market. American Telephone 4½s had a net rise of 7-8. Missouri Pacific 5½s moved up ½, but New Haven 6s were stationary and Atchison 4½s lost ¾. American I. G. Chemical 5½s recovered from their recent depression, finishing at 101, up 3-8.

Mixed price changes marked the rails. Baltimore & Ohio Gold 4s, Rock Island General 4s, Missouri Pacific 5s, St. Louis & San Francisco Prior Lien 4s and New York Central Debenture 4s of 1934 were firm.

Utilities were quiet.

WALL STREET BRIEFS

New York, Jan. 31—A decided drop in the number of business failures in the United States occurred this week, a total of 545 being reported to R. G. Dun & Co., compared with 644 last week, a reduction of practically 100, and with 541 insolvencies for the corresponding week last year. All geographical sections of the country reported fewer failures this week than last week.

John A. Brown, of Los Angeles, president of the General Petroleum Corp., and L. L. Marcell, formerly chairman of the White Eagle Oil & Refining Co., of Wichita, Kansas, have been elected directors of the Standard Oil Co. of New York. Mr. Brown also was elected a vice president. The General Petroleum Corp. is a subsidiary and the White Eagle company is a reecnt acquisition of the Standard of New York.

The net operating income of the Union Pacific railroad for December amounted to $2,828,615, compared with $3,257,625 in December, 1928. The aggregate for the full year was $45,325,568, as against $43,818,995 in the preceding year.

The Bethlehem Steel Corp. is making its seventh annual offering of 7 per cent cumulative preferred stock to employes on the partial payment plan. The stock is being offered at $125 a share, but its sale is so arranged that only $113.56 a share will be deducted from employes' wages. The difference consists of dividends and special benefits, which will be credited to the purchaser of the stock.

The daily gold report of the New York Federal Reserve Bank today showed an increase of $3,000,000 in gold earmarked for foreign account. There were no imports nor exports.

William H. Snyder, executive vice president and a director of the Trans-America Corp., has resigned, effective tomorrow. He will engage in investment business here and in San Francisco.

CHICAGO BUTTER

Chicago, Jan. 31—Butter prices were ½ to 3-4c lower today on top scores.

Fresh butter: 93 score, 36½ at 37; 92 score, 36 at ¼; 91 score, 35½; 90 score, 35; 89 score, 34½; 88 score, 33½; 87 score, 32.

Centralized carlots: 90 score, 36; 89 score, 35; 88 score, 33½.

DAY'S MARKETS IN BRIEF

NEW YORK, Jan. 31 (AP)—

Stocks, strong; public utilities lead general rise.

Bonds, mixed; high grade issues dull.

Curb, strong; Electric Bond & Share rises 4 points.

Foreign Exchanges, easy; Dutch guilder weakens further.

Cotton, steady; covering.

Sugar, easier; commission house selling.

Coffee, firmer; first Brazilian market.

CHICAGO:

Wheat, steady; improved export demand.

Corn, higher; unfavorable weather outlook.

Cattle, steady.

Hogs, higher.

BRISK DEMAND FOR UTILITIES

BY STANLEY W. PRENOSIL,
(Associated Press Financial Writer)

New York, Jan. 31 (AP)—A broad revival of bullish activity, featuring a brisk demand for the public utilities, today lifted the volume of sales on the New York Curb Exchange above 1,000,000 shares for the first time this year. Net gains in the active issues ranged from 1 to nearly 8 points, with larger advances in a few ordinarily inactive specialties. A few soft spots were scattered throughout the list.

Electric Leads

Electric Bond & Share was the leader of the public utility group, rising 7¾ points to 93 7-8 and closing at the top. Wall Street heard that the stock would be transferred to the "Big Board" in the near future. Southeastern Power & Light Warrants jumped 14 5-8 points and American & Foreign Power Warrants, Allied Power & Light, American Superpower and Central States Electric were among the many issues to advance 1½ to 4 points. Merger reports, rumors of an over-crowded short interest and the postponement of the public utility hearings by the federal trade commission were all mentioned as factors in the advance of the power and light stocks.

Oils Good

Oils also attracted a good following despite recent unfavorable trade developments, Gulf Oil of Pennsylvania ran up more than 7 points, Indian Territorial 3½ and Illinois and Indiana Pipe Lines, Lion Oil and Solar Refining advanced a point or two.

The buying of the investment trust, trading and holding corporation shares was influenced by reports of a sharp appreciation in the market value of securities holdings in the last fortnight.

Aviation stocks also rallied although the outlook for that group is not generally regarded as very encouraging. Aviation corporation of the Americas and Fokker each advanced about 2 points.

BOSTON MINING STOCKS
(Closing Quotations)

Copper Range	16.00
Isle Royale	11.50
North Butte	3.87
Old Dominion	9.50
Quincy	24.50
Utah Apex	2.75
Utah Metals	.60

CHICAGO GRAIN

Chicago, Jan. 31—Wheat scored abrupt price gains today but not until the market here had dropped wildly to about 58c a bushel below the season's best level. Gyrations of the Winnipeg wheat market, especially a brisk late advance at Winnipeg, had much to do with the action of values here. Export business in North American wheat today appeared to be at a standstill, but in some quarters late Argentine and Australian advices were taken to indicate that importing countries have practically no alternative but recourse to North America for supplies.

Chicago closing quotations on wheat were nervous at the same as yesterday's finish to 3-8c higher. Corn closed ¼ to ½ at 5-8c advanced, oats unchanged to ½c up, and provisions varying from 7c decline to a gain of a shade.

Giving additional momentum to the late upward trend of the Chicago wheat market were reports of frost damage to the domestic winter wheat crop southwest, Oklahoma and Texas in particular, with uneasiness also about the condition of the crop in the western part of Kansas.

Corn and oats sympathized somewhat with wheat weakness, but declines brought in good buying from commission houses.

Provisions were mostly firm, responsive to upturns in the value of hogs.

Owosso—The books of Charles Taphouse, Shiawassee county treasurer, who disappeared inexplicably for a week last fall, have been found in satisfactory condition by George V. Moulton and H. A. Morris, state auditors, according to their report filed with the county clerk Thursday. The auditors had been requested to examine the books by the supervisors when Taphouse was missed.

CATNIP LURES LIONS

Calcutta—Catnip is being used by hunters to lure lions, leopards and tigers to a position where they can be killed. This catnip, an extract of the original plant which so attracts cats, is placed in an advantageous position so that hunters will be concealed when the animals being hunted approach. The beasts' scent leads them to the catnip odor and they are then shot by the hunters.

Sir Jagadish Chandra Bose, noted Hindu scientist, maintains that the hearts of plants and animals respond identically to stimuli.

MUNISING NEWS

CARD PARTY

The St. Anthony's guild held a benefit card party at the Sacred Heart school auditorium Thursday evening. Bridge, five hundred and Pedro were played. Mrs. Vern Trombly had general charge of the party and Mrs. George Kemp, Jr., had charge of the bridge tables, Mrs. Frank Chase, the 500 tables, and Mrs. Louis Trombly had charge of the Pedro tables.

The prizes in bridge were: first ladies, Margaret Goff and consolation Mrs. Schlein; men's first, C. G. Kemp and consolation, Dr. Baxter.

The prizes in 500 were: first ladies, Mrs. J. Revord and consolation Mrs. Gamelin mens first, Frank Chase and consolation Joe Rolland.

The prizes in Pedro were: first ladies, Mrs. Olmstead and consolation Mrs. M. Leveque; men's first, Joseph Pellisier and consolation, William Coly.

The party was voted a great success on al sides.

Detroit—Police here have been notified that Mrs. Emily Fields, 63, four times convicted of violation of the state prohibition law is held in London, Ont., where she was arrested as a vagrant. The woman skipped her $300 cash bond after the fourth conviction which rendered her liable to prosecution as an habitual criminal and to a prison term of 7½ to 15 years.

Detroit—The J. F. Hasty and Sons Cooperage plant at 3010 Standish street was damaged by a fire which destroyed the interior of the building, a one story brick structure at 3 a. m. Thursday. The damage was estimated at $3,000. The cause of the fire is not known.

Jackson—Hurrying to punch the time clock at a local factory Thursday morning resulted in the death of Roy Hayden, 36. Hayden dropped dead as he reached for the lever on the time clock after having run upstairs. Heart disease was held to be the cause.

MOTION PICTURE

The Mather high school witnessed a short moving picture Friday afternoon. The picture was entitled "The Home" and showed many interesting home of different types. Also homes of the great men in our early American history.

Three Men Killed In Dirt Avalanche

Ashland, Ky., Jan. 30 (AP)—Three workmen were killed and four injured here today in a slide of earth that first was attributed to a premature explosion of dynamite, but later was said to have been caused by the recent freezing and thawing loosening the earth. Railroad officials stated after investigation that no dynamite charges had exploded.

Construction Gang

The men were members of a construction gang of the Chesapeake and Ohio railroad and were working on the tracks inside the city limits when tons of earth and rock suddenly rolled down upon them. The dead were Ray Conley, Beecha Wilson and Taylor Miller, and the injured were Charles Scott, Jack Withrow, John Conley and O. O. Fowler. The first three were said to have a good chance for recovery and Fowler was not regarded as seriously hurt.

Not Dynamited

Dynamite charges had been placed and the workmen were drawn to one side awaiting orders when the earth and rocks crashed down upon them with such a roar that in the confusion at the time it was believed a premature explosion had caused the accident. Ambulances were called, police and firemen joined the uninjured laborers in digging out the dead and injured and finally all were recovered.

The line was cleared for traffic shortly after noon.

"Yom" is Hebrew for "day" Yom Kippur means day of atonement. It is the tenth day of October and is observed by fasting and continuous prayer for 24 hours.

Michigan Guardsman Has Military Rites

Detroit, Jan. 30 (AP)—Private Stanley Prusinowski, 16, 125th Infantry, Michigan National Guard, was buried in Mt. Olivet cemetery today with full military honors despite the fact that he met death at the hands of his sergeant who was attempting to arrest him on a technical charge of desertion.

Private Prusinowski was shot and killed at Hamtramck Saturday night by Sergt. Joseph Peggione who came to arrest him for failure to attend drill. When he learned of his superior's arrival the youth fled and the shots fired by the sergeant in an effort to halt him caused his death.

Regiment Present

Today at Mt. Olivet cemetery members of the Hamtramck chapter of Polish-American war veterans and many soldiers of his own regiment were present in full uniform. Taps were sounded and a firing squad fired a volley over his grave.

Meanwhile Sergt. Peggione was in the Hamtramck jail awaiting his examination next Wednesday on a charge of manslaughter in connection with the shooting. He is held in default of $100,000 bond. He has contended that he shot the youth accidentally while firing into the air to attract his attention and get him to halt.

WAHKONSA HOTEL
MUNISING, MICH.
European Plan
Dining Room in Connection
PHONE 219

WANTED AT ONCE
EXPERIENCED OFFICE MAN
One who is quick and accurate at figures. Must have these qualifications. No other need apply. Good steady position for right man. Apply by letter giving references.
WRITE BOX "B" CARE OF PRESS.

Classified Advertising

CLASSIFIED ADVERTISING RATE
Daily rate, consecutive insertions.

Rate per line	Charge	Cash
One Time	.16	.12
Three Times	.14	.10
Six Times	.12	.08

WHEN AND WHERE TO PLACE YOUR ADS

The Classified Advertising Department is situated at 600-602 Ludington St.

These offices are open to receive advertisements from 8 a. m., to 6 p. m., daily. All ads received up until 6 p. m. will appear in editions the following day.

PHONE YOUR CLASSIFIED AD TO 693

The ad taker will gladly assist you, if desired, so that the copy for your ad is prepared in such a manner as to bring the greatest results for you.

CLASSIFIED ADVERTISING INFORMATION

Errors in advertisements should be reported immediately. The Daily Press will not be responsible for more than one incorrect insertion.

All ads are restricted to their proper classification and to the regular Daily Press style of type. The publishers reserve the right to edit or reject any classified advertising copy.

Advertising ordered for irregular insertions takes the one time rate. No ad is taken for less than a basis of three lines. Count six average words to the line. An average word contains six letters.

Charged ads will be received by telephone, and if paid at the Daily Press office within six days from the first day of insertion cash rates will be allowed.

Ads ordered for three or six times and stopped before expiration will be charged for only the number of times the ad appeared and adjustment made at the rate earned.

Societies and Lodges

Delta Lodge No. 195
Regular meeting 3rd Thursday each month

FOR SALE

DRY HARDWOOD SLABS, dry softwood, flooring clippings. Splint and Pocahontas coal. Call 1695. C-160

WOOD—Dry softwood, $4.50; dry hardwood, $7.50. Diamond Pole and Piling Co. Phone 1050. 59-C

FOR WOOD of any kind call Ford's Fuel Yard. "Big Honest Loads." C-331

FOR SALE—Business property at 807 Stephenson Ave. Store with two 4-room apartments, always rented, bringing good income. Will sell as same as rent. Real bargain, leaving city on account of health. Inquire upstairs. 782-28-12t

FOR SALE—Birch and maple half rounds. For immediate delivery, $7.50 per double load. Bird's Eye Veneer Co., Phone 810. 804-32-6t

FOR SALE—Household furniture, including piano. Inquire afternoons at 1508 S. 11th Ave. 803-32-3t

FOR SALE—1 large office safe, carpenter's tools and mechanic's tools, all in good condition. Cheap for quick sale. Apply Mrs. D. A. Oliver, 721 5th Ave. S. Phone 592-W. 794-30-6t

FOREIGN EXCHANGES

New York, Jan. 31—Foreign exchanges, easy. Great Britain in dollars, others in cents.

Great Britain, demand, 4.86 1-8; cables, 4.86½; 60-day bills on banks, 4.82 7-16.

France, demand, 3.92 5-16; cables, 3.92½.

Italy, demand, 5.22 7-8; cables, 5.23 3-8.

Demands:

Belgium, 13.91½; Germany, 23.86; Holland, 40.08; Norway, 26.70; Sweden, 26.82½; Denmark, 26.73; Switzerland, 19.29; Spain, 13.14; Greece, 1.29¼; Poland, 11.25; Czechoslovakia, 2.96 5-8; Jugoslavia, 1.75 1-8; Austria, 14.06; Rumania, .59 5-8; Argentine, 39.37½; Brazil, 11.29; Tokyo, 49.10; Shanghai, 49.37; Montreal, 98.93 3-4.

WANTED

A. W. SUNDWICK, Piano Tuner, is in the city. For appointment call 630-J or Lang & Hess Music Shop. Phone 461. 724-17-6t

WANTED—By experienced stenographer, either part time or full time work. Have had experience in dictaphone. Inquire at Daily Press, Gladstone. G5553-32-3t

WANTED—Capable woman to keep house. Phone 1616. 798-31-3t

NOTICE—I have opened a battery and electric repair shop at 114 S. 7th St. Phone 897-R. Electric repairs of any kind, including motor winding, auto ignition, etc.; also auto body remodeling and repairs. Best of service. Work guaranteed.
LEONARD D. MILLER.
801-32-2t

Wholesale Grocers Buy Out Lee & Cady

Grand Rapids, Mich., Jan. 30 (AP)—Negotiations were completed here today for the purchase of the mercantile assets of the Wordon Grocery company of Grand Rapids by Lee and Cady, wholesale grocers of Detroit. The purchase price was not announced.

The assets of the company, which has been operating for some time under the receivership of the Michigan Trust Co., were bought recently by the Toledo Realty company, for approximately $200,000. Steinwander & Stoffregen, New York creditors, subsequently bought through the United States district court realty holdings of the Wordon Co., in Lansing and Battle Creek, for $140,000.

Bid Too Low

A bid of $225,000 for the local real estate of the company by the Toledo Realty company, was rejected as being too low.

George R. Treble, secretary and treasurer, Detroit, George E. Kelly, general manager, Kalamazoo, H. N. Smart, Saginaw, and William L. Berner, Grand Rajids, district managers, represented the Lee & Cady company and Charles H. Bender and Peter D. Kline the Wordon company in conduct of the sale.

The Lee & Cady company took immediate possession.

The new owners will continue to handle all of the nationally known brands and products identified with the operations of the Wordon company.

CHICAGO POTATOES

Chicago, Jan. 31—Potatoes, receipts 111 cars, on track 243 cars; total United States shipments 875 cars, trading oslw, market slightly easier; Wisconsin sacked round whites, $2.50 to $2.60, few $2.65; Minnesota sacked round whites, $2.45 to $2.50; Idaho sacked russets, $2.85 to $3.15.

MINNEAPOLIS GRAIN

Minneapolis, Jan. 31—Flour 10c lower. In carload lots, family patents quoted at 6.90 at 7.00 a barrel in 98 pound cotton sacks. Shipments, 37,961.

Bran, 25.50 at 26.00.

Wheat, No. 1 northern, 1.25; No. 1 red durum, 1.01½; May, 1.20; July, 1.31 5-8.

Corn No. 3 yellow, 78½ at 82½.

Oats, No. 3 white, 40¼ at 41 3-4.

Flax, No. 1, 2.98 3-4 at 3.05 3-4.

GOVERNMENT BONDS

New York, Jan. 31—Closing prices:

Liberty 3½s, 99.5.

Liberty 1st, 4¼s, 100.31.

Liberty 4th, 4¼s, 101.

U. S. Treasury 4¼s, 110.8.

Business and Professional Service

DR. L. P. TREIBER
EYE, EAR, NOSE AND THROAT SPECIALIST
Glasses Fitted
Office Hours: 10 to 12 a. m., 2 to 4 p. m.
Evenings by Appointment.
1113 Ludington St. Phone 1134

FRANK KARAS
TEACHER OF ORCHESTRA AND BAND INSTRUMENTS
Concert Orchestra furnished for banquets and other similar occasions.
815 S. 11th St. Telephone 259-W.

Garden Osteopathic Hospital
Garden, Mich.
Dr. John A. Lown

If your piano is worth anything it is worth
EXPERT TUNING
Any other kind will ruin it. All my work guaranteed. Drop a postal and I'll call.
Jay H. Crego
Phone 733-J
824 S. 2nd Ave. Escanaba

OPEN FOR ENGAGEMENTS
"AL'S PALS"
Singing and Entertaining Orchestra
PHONE 944-W

FOR RENT

FOR RENT—Furnished light housekeeping rooms, heated. 513 S. 13th St. 792-30-3t

FOR RENT—4 room apartment. Cheap if taken at once. Inquire 608 S. 13th St. 796-30-3t

FOR RENT—4 furnished rooms downstairs for light housekeeping. Inquire 210 N. 11th St. 802-32-3t

FOR RENT—One modern house and garage and one furnished flat in good location. Phone 909. 807-32-3t

FOR RENT—Furnished flat, three rooms and bath, $25.00 per month. Geo. F. McEwen. Phone 386-J. 808-32-3t

FOR RENT—Clean and nicely furnished 4 room flat. Modern except heat. Phone 1155-J. 800-31-3t

CHICAGO LIVESTOCK

Chicago, Jan. 31—Hogs, receipts 40,000, including 13,000 direct; market uneven, steady to 10c higher; top, 10.40; bulk 160 to 230 pounds, 10.15 to 10.35; 240 to 260 pounds, 10.00 to 10.20; 270 to 310 pounds, 9.75 to 10.00.

Cattle, receipts 2,500; calves, receipts 1,000; fed steers, steady; better grades higher for week on forced market; best here today, 14.00; beef cows and heifers very dull at new low prices for season.

Sheep, receipts 14,000; market around steady; early bulk fat lambs, 12.25 to 12.50; early top, 12.75; fat ewes, strong at 6.50 to 7.00; feeding lambs, nominal; lambs, good and choice, 92 pounds down, 12.00 to 12.85; medium, 11.25 to 12.00; common, 10.00 to 11.25; ewes, medium to choice, 150 pounds down, 5.25 to 7.00; cull and common, 3.00 to 5.50; feeder lambs, good and choice, 11.25 to 12.25.

MONEY RATES

New York, Jan. 31—Call money, steady; high, 4½; low, 4; ruling rate, 4; close, 4½.

Time loans, steady; 30 days, 4½; 60 days, 4½; 3-4-6 months, 4 3-4.

Prime commercial paper, 4 3-4.

Bankers' acceptances, easier; 30 days, 4-3 7-8; 60-90 days, 4-3 7-8; 4 months, 4-3 7-8; 5-6 months, 4 1-8-4.

Iowa to be Reinstated into Big Ten Circles

Escanaba Wins Slow Contest from St. Joseph

LITTLE GIANTS DEFEAT NAHMA

Rock Wins Handily, 28-8; Carry Only Five Men on Trip

Nahma, Jan. 31 (Special)—The Rock Little Giants hung up another victory at the expense of the Nahma high school basketball quintet here this evening, 28 to 8. Rock only carried five men on the trip here, the rest of the players being sent to Gladstone where two Rock teams played in a preliminary to the Gladstone-Stephenson game. None of the Little Giants were sent out on fouls, however. The game was very fast and clean, only 13 fouls being called in the entire fracas. Four of these were marked against the Rock team.

Bridges and Rabideau were tied for high point honors with eight points each. The Nahma girls won from the Rock girls, 19 to 6, in the preliminary.

The summary follows:

Nahma (8)	FG	FT	PF
Tobin f	0	0	2
R. Rangu'tte f	0	1	2
G. Ranguette c	0	0	5
Peterson g	0	0	0
L. Ranguette g	2	1	0
Douville g	1	0	0
Totals	3	2	9

Rock (28)	FG	FT	PF
Bridges f	4	0	2
Johnson f	3	0	1
Rabideau c	4	0	1
U. Trombley g	1	2	0
A. Trombley g	1	0	0
Totals	13	2	4

Referee — Sundquist, Rapid River.

Munising Loses to Gwinn In Close Tilt

Munising, Mich., Jan. 31 (Special)—Munising lost a hard fought game last night to Gwinn by a score of 27-24. Munising led all the way until the final quarter when the visitors sank two field goals. The score at the end of the half was 27-24.

The Munising second team won the preliminary game with Grand Marais.

The score:

Munising	FG	FT	PF
DePew f	3	0	1
Runset f	2	1	2
Aho c	2	3	3
Powell g	0	0	1
Blizel g	3	0	1
Totals	10	4	8

Gwinn	FG	FT	PF
Mahl f	2	0	2
Tiziola f	2	2	2
Rorborn c	4	1	0
Eongman g	0	0	1
Bath g	1	1	2
Racine f	1	0	1
Johnson f	1	1	2
Totals	11	5	10

Referee—McClintock.

Conference Faculty to Act in Meeting Today; Hawks Had "Enough"

IOWA TO BE ELIGIBLE TO BIG TEN ON MARCH 1; CANNOT COMPETE IN ATHLETICS THIS YEAR

BY CHARLES W. DUNKLEY
(Associated Press Sports Writer)

Chicago, Jan. 31 (AP)—The University of Iowa, suspended from the Western conference on charges of subsidizing and proselyting its athletes, will be voted back into the Big Ten at a meeting of the faculty committee on athletics here tomorrow. Reinstatement is expected to become effective March 1.

This action, it was authoritatively learned today, will be taken to save the Hawkeye institution from further humiliation, as it had been reported that the North Central Association of Colleges intended to investigate conditions at Iowa at its meeting March 7.

Punished Enough

The general sentiment of the other nine institutions in the Western conference apparently is that Iowa has been sufficiently punished for its infraction of rules governing athletics. Furthermore, the action of the Hawkeye athletic authorities in the recent house-cleaning, in which 29 athletics were declared ineligible for further competition, has reacted favorably with members of the faculty committee.

With the Hawkeye school restored to good standing in the conference, it was pointed out tonight, there will be no necessity of the North Central association to conduct its proposed investigation. Thus, the threat of the North Central association becomes a life saver for Iowa, although it was generally understood that the institution would be invited back into the conference at the regular faculty committee meeting in May.

Clean Bill Assured

That Iowa has been assured of receiving a clean bill was indicated by the action of the university in postponing the annual national Iowa Founder's Day, usually held on February 25, until March 10, three days after the scheduled meeting of the North Central association, when a celebration can be staged.

The reinstatment, however, does not open the way for the Hawkeyes to compete with other Big Ten teams in football, baseball or basketball this year. This is because the schedules in the major sports already have been drawn up for the 1930 season, leaving the Hawkeyes to shift for themselves.

It is possible, however, that the Iowans may compete in the Big Ten indoor and outdoor track and field championships, but it now is too late to arrange dual meets in Big Ten competition.

The first action in ousting Iowa from the Big Ten was taken at a meeting of the faculty committee, May 25 last year, when all athletic relations were severed, effective January 1. The Hawkeyes made three unsuccessful attempts to have the suspension rescinded, their last plea coming on December 7. At this session Iowa's petition was discussed for 14 hours, before it finally was rejected.

Since then, however, Iowa has shown every desire to bow to the wishes of the other members of the conference, and the way was paved for reinstatement when an eligibility committee of the Big Ten visited Iowa City a short time ago, and found conditions governing athletics satisfactory.

Prof. Thomas E. French, of Ohio State University, chairman of the eligibility committee, has mailed a report to Prof. Marshall, of Purdue, secretary of the faculty committee, for its deliberation tomorrow.

AIGLER NOT TALKING

Ann Arbor, Mich., Jan. 31 (AP)—Prof. Ralph W. Aigler, University of Michigan member of the Big Ten faculty committee on athletics declined to comment extensively tonight on a report from Chicago that Iowa University will be restored to good standing by the committee tomorrow.

"Interesting, if true," Professor Aigler said when told of the report. Professor Aigler, who is chairman of the board in control of athletics at Michigan, recently described conditions at Iowa as "appalling" in a report in which he attacked vigorously the famous Carnegie Foundation Bulletin 23.

MAROONS BEAT BADGERS, 12-7

First Half Ends 2-2 In Defensive Battle

Marinette, Jan. 31 (Special)—Menominee defeated Marinette in a hard fought, well played game last night by a score of 12-7. It was a great defensive battle all the way, the first half ending 2-2. Both teams played a slow breaking style of game. Marinette missed many chances to score during the first half.

In the third quarter Menominee broke through to score four field goals and stalled the rest of the way to victory. A crowd of 1600 saw the exhibition.

The Marinette second team defeated the Menominee second team in the preliminary game, 15-11.

The score:

Menominee	FG	FT	PF
Nyburg	3	0	0
Schmidt	1	0	0
Kreuz	1	2	2
Smith	0	0	1
Whitton	0	0	1
Totals	5	2	4

Marinette	FG	FT	PF
Cohan	0	0	1
Collins	0	0	1
Nickle	1	0	1
Borgwart	[illegible]	0	1
Des Jardin	0	0	0
Lounz	1	1	0
Totals	3	1	5

Referee—Serss, West Point.
Umpire—McGinn.

Panthers Lose to Rapid Independents

Rapid River, Jan. 31 (Special)—The local Independents won over the Panthers of Escanaba in the night cap game 23 to 17. The local boys led all the way, at the beginning of the fourth period they led 26 to 15. The game was fast most of the time. Hennessey and McLean ran neck and neck for high honors.

Panthers	FG	FT	PF
G. Roach	1	0	2
Gunkel	3	0	2
Moersch	0	0	1
Schou	2	2	2
E. Roach	0	2	2
Mathis	0	0	0
Gustafson	0	1	2
Totals	6	5	9

Independents	FG	FT	PF
Hennessey	6	2	2
Bonz	2	1	0
McLean	5	1	3
Olson	0	0	0
Carlson	1	1	4
Robertson	0	0	3
Totals	14	5	12

RAPID RIVER WINS 2 GAMES

Both Boys and Girls Teams Win From Powers

Rapid River, Jan. 31—(Special)—Rapid River defeated Powers, 30 to 5, here tonight in basketball. The game was very onesided. The Rapid River first team played the first quarter, leading 10 to 0. Beginning the second period the first team subs went in, closing the half with the score at 16 to 0. At the end of the third quarter the second team had piled up a lead of 24 to 2. The reserves went in the last period, holding the game safe for the locals, the game ending with the score of 30 to 5. M. Rushford was high scorer, having ten points to his credit.

The summary:

Powers	FG	FT	PF
Gigure	1	0	2
B. Kell	0	0	0
H. Kell	0	3	2
Carrigan	0	0	1
Nowack	0	0	1
Totals	1	3	6

Rapid River	FG	FT	PF
Young	1	0	0
M. Rushford	5	0	0
Nelson	0	0	2
H. Trottier	1	2	0
Sloan	0	0	0
R. Miller	1	0	0
Carlson	0	0	2
Boyer	1	0	0
A. Rushford	3	2	0
J. Trottier	0	0	0
Belland	0	0	0
J. Miller	0	0	0
Totals	13	4	5

Referee—A. Johnson.

The Rapid River girls defeated the Powers girls in a preliminary to the big game. The Rapid River girls led all the way through the game. In the last quarter the Powers girls made a desperate effort to overtake the lead the local girls had piled up, scoring two baskets in the last minute. It was the first defeat the Powers girls have suffered this year.

Emerald Young was high point player, scoring seven field goals for 14 points.

Powers Girls	FG	FT	PF
Praiseau	4	0	0
Perry	4	0	0
Cory	0	0	0
Smith	0	0	0
Bouty	0	0	0
Corrigan	0	0	0
Konajeski	0	0	0
Behrend	0	0	0
Totals	8	0	0

Rapid River Girls	FG	FT	PF
E. Young	7	0	0
Callahan	0	0	1
Johnson	2	0	0
Minor	0	0	0
Girard	0	0	1
Hamilton	0	0	0
J. Young	0	0	0
Boudah	0	0	0
Proehl	0	0	1
Totals	9	0	3

Kalamazoo, Mich., Jan. 31 (AP)—Western State Teachers College basketball team took another step towards the Michigan collegiate conference championship tonight by defeating Central State Teachers College five, 51 to 12. The victory ran Western's string of straight wins to eight.

WOLVES BEAT CHICAGO, 29-6

Michigan Scores Twenty Points During First Half

Chicago Jan. 31 (AP)—Setting up a long lead in the first half, Michigan won its fourth Western conference basketball victory tonight, defeating Chicago, 29 to 16.

The Wolverines ran all over the Maroons in the first half, and led by 20 to 6. In the last period, however, Michigan played raggedly and was outscored by one point. Kanitz and Truskowski topped the Wolverines in scoring while Captain Changnon led the Maroons. It was Chicago's fourth straight defeat in conference competition.

Joe Truskowski started the scoring with a free throw, but Changnon, Maroon captain, came right back with a basket to give Chicago the lead for the only time during the game.

Kanitz and Chapman dropped in short shots for Michigan, before Changnon counted on a long one. Changnon scored all of his points in the first period, and they were the only points the Maroons rang up during the session.

Wolves Go Hot

Truskowski scored another "dog" for Michigan and Bill Orwig followed with two field goals in quick succession. Chapman, Lovell and Kanitz all scored again to give the Wolverines their first period margin. Ashley, Chicago guard, who had been out of action with an infected foot, was inserted in the second period and his presence speeded up the Maroon attack. Stephenson and Fish each found the hoop before Michigan was able to count in the second period, and after Truskowski had collected a field goal and a foul shot, Boesel and Stephenson counted again for Chicago. Daniels and Weiss were sent in for Michigan near the end of the contest and each dropped in a field goal to finish up the scoring.

Michigan displayed ability to work the ball in for short shots but missed many easy tries. The Maroons, forced to shoot long, were not dangerous, except during the brief flurry in the last half. Chicago failed to cash in on a single one of its foul shot attempts.

Summary:

Michigan (29)	FG	FT	PF
Manitz, f	4	0	1
Truskowski, f	2	4	1
Daniel, f	1	0	0
Chapman, c	1	1	0
Orwig, g	2	1	1
Lovell, g	0	1	3
Weiss, g	1	0	0
Totals	11	7	6

Chicago (16)	FG	FT	PF
Changnon, f	3	0	0
Stephenson, f	2	0	1
Boesel, c	1	0	2
Fish, g	1	0	3
Temple, g	0	0	1
Ashley, g	1	0	2
Totals	8	0	9

Score at half—Michigan 20; Chicago 6.
Referee—Travnicek (Armour); Umpire, Molony (Notre Dame).

Cantillon, Grand Old Man of Baseball, Dies

Hickman, Ky., Jan. 31 (AP)—"Pongo Joe" Cantillon, "grand old man of baseball," died at his home here today.

High on a bluff overlooking the Mississippi river that he loved, "Pongo Joe" for days had been waging a valiant fight against paralysis—a fight full of the spirit and the courage he had displayed on the diamond for 52 years.

Thinks of Friends

When the great umpire called the final strike today, Joe's last thoughts in his last moments of consciousness were for his friends, as they had been through much of his 69 years of life.

"Don't worry," he would say. "Don't call my brother. I will be all right."

Cantillon's passing removed one of the most picturesque figures in the baseball world. Since he started his career as bat boy for the Janesville, Wis., club in 1888, "Pongo Joe" had served as manager, umpire, player and scout in a dozen leagues, had discovered some of the outstanding players of the game and was known from coast to coast as one of the "canniest heads" the game ever had produced. When his chance came, he was ready and he started as a player with Green Bay of the old Wisconsin League.

At Marinette

Cantillon served as a player for several years, when his keen judgment and quick decisions attracted the attention of club owners. Then he became a manager, first at Burlington, Iowa, and then in succession at Dubuque, Iowa., Marinette, Wis., Rockford, Ill., Oakland, Cal., and Dayton, Ohio.

Then he umpired in the American League and later managed the Washington Senators, was manager of the Minneapolis and the Little Rock clubs and in 1928, again scouted for the White Sox, relinquishing this position to serve as supervisor of umpires in the American Association, a position which he held at his death.

Scores of Telegrams

During his illnes, scores of telegrams and letters poured into the Cantillon home from men Joe had "discovered," worked with, and worked for. Among others, he was credited with developing Walter Johnson and Rube Waddell.

Cantillon was born in Janesville, Wis., August 19, 1861. Until 20 years ago, he had made his home wherever he happened to be. Then one day, while on a boat trip down the Mississippi river, Joe noticed a house at Hickman, Ky., perched high on a bluff overlooking the Mississippi river.

"That's where I am going to live," said Joe, making one of his famous quick decisions. He bought the house and had spent most of his spare time there ever since.

Bury in Janesville

Cantillon will be buried at noon Monday in the family plot at Janesville, Wis. Funeral services will be conducted here tomorrow by the Rev. Father Gettlefinger at Sacred Heart Catholic church and on Sunday night the members of the family will leave with the body for Janesville. There wil be services at the grave and it is expected that the final tribute of his friends in the basebal lworld will be paid there, as there will hardly be time for many of them to reach here by tomorrow, though scores of them sent telegrams of condolence today.

Both Cage Outfits Get Rid of Plenty of Bad Basketball

FINAL COUNT IS 27 TO 6; 27 FOULS ARE CALLED BY REFEREE M'CLUNG; FOUR CHARGED ON TWO MEN

Another golden opportunity, another defeat, and another year of anxious waiting. That sums up the situation of the St. Joseph high school basketball team as a result of the Parochial-Eskymo tilt played at the Escanaba high school last night. The Escanaba aggregation won, 27 to 6.

Both local high school teams had a dose of bad basketball in their system and they certainly got it out last evening. The game was rough, ragged, and rotten.

Right after the initial tip-off, Referee McClung started calling fouls and during the first period, the ball was either on the foul line or out of bounds most of the time. The Eskymos managed to keep control long enough, however, to score ten points to one for the Parochials. Coach Puckelwartz had been using only two regulars in the fray until this time.

The rest of the Escanaba first team went into the lineup in the second quarter and although they play deep in St. Joe territory much of the time, they could only annex five more points. St. Joe failed to score this period and the count at half time was 15 to 1 in favor of the Puckmen.

The third period was a repetition of the other two, only worse. Nothing exciting happened during the entire quarter and the stanza ended with the score 21 to 4.

The Eskymos changed their style of offense in the final period in an endeavor to develop a punch. They held on to the ball most of the time, attempting to draw the Parochials out of position but this didn't work. Mileski and Reubens, St. Joe players, were put out on fouls in the final period. With only a minute or so remaining McGovern, Parochial sub who had played a whale of a game in the prelim, zipped a long shot through the net to score the only field goal for the St. Joe aggregation. The game ended soon after with the Eskymos on top, 27 to 6.

All in all, 27 personal fouls were called by the referee, 17 on St. Joseph and 10 on the Eskymos. In addition Captain Peltin was charged with a technical foul for failing to report to the scorer.

The summary follows:

St. Joseph	FG	FT	PF
Clark, f	0	0	0
Fitzharris, f	0	0	1
Reubens, c	0	2	4
Mileski, g	0	0	4
G. Larson, g	0	0	1
Frasher, g	0	0	3
F. Larson	0	0	2
Groleau	0	0	0
McGovern	1	0	0
Vandenboom	0	2	1
Sharkey	0	0	0
Totals	1	4	17

Escanaba	FG	FT	PF
L. Dube	2	0	3
Ballargeon	0	0	0
Murphy	3	1	3
Groesbeck	0	4	0
Karas	2	0	1
E. Johnson	1	0	0
S. Johnson	0	0	1
Anderson	1	0	1
Peltin	1	2	1
Totals	10	7	10

Referee—McClung.

ESKY B WINS 51 TO 16

The Escanaba B team defeated the St. Joseph B cagers in the preliminary tilt, 51 to 16. The score was 28 to 3 at half time.

Walter Snyder was high point man for the game with a total of 17 points, scored via eight field goals and a free toss. McGovern was the high point man for the Parochial Seconds with five field goals for ten point total.

The summary follows:

Escanaba B	FG	FT	PF
W. Snyder, f	8	1	2
Harvey, f	3	0	0
Sorlie, c	5	1	0
Wicklander, g	2	0	1
Peterson, g	1	0	2
Monson, g	0	0	0
Wilson, g	3	1	1
Hebert, f	2	0	0
Totals	24	3	6

St. Joseph B	FG	FT	PF
McGovern, f	5	0	0
Jacobs, f	0	0	2
Groleau, c	0	0	3
Boddy, c	0	0	0
Sharkey, g	1	1	1
S. De Grand, g	0	0	1
R. De Grand, g	0	1	1
Walker, f	1	0	0
Totals	7	2	8

Referee—St. Louis.

ADDITIONAL SPORT WILL BE FOUND ON PAGE 2

UPBAYS DEFEAT STEVES, 25-12

Rock and Gladstone Divide Twin Bill of Preliminaries

Gladstone, Jan. 31 (Special)—With O'Brien in the stellar role, Gladstone high school's cagers had an easy time getting Stephenson out of the way here tonight, defeating the Menominee county quintet, 25 to 12.

The Keilmen took an early lead and held it throughout the encounter.

In the two preliminary contests, Gladstone split even with Rock, the Gladstone first reserves quintet winnig, 20 to 11, and the Rock second reserves taking their game, 16 to 6.

The lineups and summary:

Stephenson (12)	FG	FT	PF
Deacon, f	2	0	2
Nadeau, f	0	0	0
Sager, c	3	0	0
Menacher, g	0	0	1
Sandall, g	0	0	0
Bastien, f	0	0	0
Palmer, g	1	0	0
Totals	6	0	3

Gladstone (25)	FG	FT	PF
Schwahn, f	0	0	0
Dehooghe, f	3	0	0
O'Brien, c	5	0	1
Skellenger, g	0	0	0
Skogquist, g	1	1	0
Murdock, f	3	0	1
Murray, g	0	0	0
Totals	12	1	2

Referee: C. W. Flanagan.
Score by periods:

Gladstone	7	17	21	25
Stephenson	4	6	6	12

Risko-Campolo May Fight At Miami

Cleveland, Ohio, Jan. 31 (AP)—Danny Dunn, manager of Johnny Risko, Cleveland heavyweight, tonight announced that Tom McArdle, Madison Square Garden matchmaker, had offered to match Risko and Victorio Campolo in a semi-final to the Sharkey-Scott bout at Miami, Fla., February 27.

TERRACE GARDENS
DANCE
TONIGHT
Music by
Johnson's Dance Kings
of Iron Mountain

CARNERA WINS BY KNOCK OUT

Puts Rioux to Sleep in Forty-Seven Seconds

Chicago, Jan. 31 (AP)—Primo Carnera knocked out Elzear Rioux in the first round of their scheduled ten round fight in the Chicago stadium tonight, flooring him five times. The match was witnessed by a crowd in excess of 18,000.

The French-Canadian never landed a blow. The Venetian giant spilled him four times with rights to the head, finally knocking him flat on his face with a right to the chin. Carnera weighed 269, with Rioux scaling 205 3-4. The fight lasted only 47 seconds.

In the semi-windup King Tut, Minneapolis lightweight defeated Bruce Flowers New Rochelle, N. Y., negro in ten rounds, flooring him twice for counts of nine in the seventh.

Frederick Gardner, a member of the Illinois state athletic commission, announced immediately after the fight that the purses of Carnera and the French-Canadian woodsman would be held pending an investigation. He said the judges and referee would be consulted as to the genuiness of the contest.

24 Nations Enter Davis Cup Tourney

Paris, Jan. 31 (AP)—Poland, Austria and India got in just under the wire today with challenges for the Davis cup, bringing the total number of nations entered in the European zone to 24 when the entries closed at 6 p. m.

The United States, Cuba, Canada and Mexico have challenged in the American zone, making 28 countries which will seek the international tennis trophy held by the French. The draw is scheduled for Monday.

Young & Fillion Co.
Fire Sale
The Greatest
OVERCOAT BARGAINS
Ever Offered
Fifty-six Overcoats remaining — every one this year's style and scarcely touched by smoke. Regular $35 to $60 Coats, NOW GOING AT LESS THAN
1/2 Price
Men's Hats
Hundreds of choice Dobbs and Metro Hats. All colors—All Styles—All Sizes.
1/2 Price
Men's Caps
Regular $2.50 to $4 Dress Caps. The finest made. All have auto-tire rubber visor. Your choice of entire stock at
1/2 Price

AN OLD TIMER'S SCRAPBOOK
BY TIM McGRATH

Tim McGrath Thought Sailors Were Boobs Until He Met Tom Sharkey

TOM SHARKEY and this writer met up to make ring history just because I thought sailors were a lot of "boobs."

Word reached San Francisco that the crew of the old cruiser Philadelphia were ready to bet $10 a man that their master-at-arms, Sharkey, would lick any heavyweight on the Pacific coast. There were 700 in the crew. Feeling I ought to cut in, I got busy around Vallejo, site of the Mare Island navy yard.

I had a fair heavyweight, whom I sent up to "work" in the yard. Then I began talking of a fight. A boatswain from the Philadelphia, who managed Sharkey, met me, with a terrific wad of dough to bet. That set me to thinking.

"Let's see this sailor," I said, after articles were signed. The door

opened, and in walked the huskiest sailor I've ever seen. When he was introduced, I stepped back and got an eyeful. Then I tore the fight articles to pieces.

"If you don't make a champion, I don't know a natural fighter," I told Sharkey.

"Well, then," said Tom in his rich brogue, "if that's the way you feel about it, go get me some fights."

And there started our ten-year partnership and lifetime friendship.

* * *

I CAME back raving about Sharkey. The fight fans laughed.

Some nights later, I contrived to get him introduced in the ring at a Colma fight. The Philadelphia's band came along—all A. W. O. L., it turned out later. But this didn't impress. The crowd laughed. Sailors were boobs!

The late W. W. Naughton was at the fight. I presented Sharkey. Naughton was impressed. He wrote an article on him which was widely copied. Sharkey beat three tough opponents. And we were over, for a career that brought Sharkey a permanent place in pugilism's Hall of Fame.

FAVORITES WIN IN TEXAS OPEN

Al Espinosa and Shute Tie for Lead With 68 Each

BY GALE TALBOT, JR., (Associated Press Sports Writer)

Brackenridge Park, San Antonio, Tex., Jan. 31 (AP)—Densmore Shute, young Columbus, Ohio, professional, and Al Espinosa, Chicago, a veteran golf pro, blazed a par breaking trail over this deceitful municipal course today to lead a field of almost 150 golfers in the opening round of the ninth annual Texas open golf tournament. Each shot the par 71 lay out in 68 strokes to gain a leg on the $1,500 first prize.

Shute in Good Form

Shute, who has his first taste of important victory in the recent Los Angeles open, apparently found it pleasant. He posted his 68 early in the day and let the field shoot at it. Late in the afternoon, after scores of crack shots had fallen by the wayside, Espinosa came through to equal the mark, but for two three-putt greens coming in the Chicago star would have led the field at the quartermark.

Starting early and neglected by the gallery, Shute turned in a remarkable round. His card showed 15 pars and three birdies. Espinosa was not so steady. He burned up the first nine with a 32, four under par, but went one over perfect figures on the way back.

Shute's card:
4 2 5 4 4 4 4 3 5—35
3 4 4 5 3 4 3 4 3—33—68

Espinosa's card:
3 3 4 3 4 3 4 3 5—32
3 4 4 6 4 4 5 3 3—36—68

Going Tough

While this pair was cracking par wide open, dozens of other starters found the going tough. Among those who threw in the sponge was George Turnesa, Elmsford, N. Y., a former Texas open champion. He had a ragged 38 going out and finally gave it up after he had smacked two out of bounds and taken an eight on the par four twelfth. Other equally illustrous stars found par almost as elusive.

A hole-in-one enlivened the day's festivities. Jack Forrester, New Jersey professional champion plunked his tee shot in on the 190 yard tenth to round out a 73 score.

Two strokes behind the leaders were two young Elmsford, N. Y., par shooters, Tony Manero and Mike Turnesa, each with a 70. The younger Turnesa brother took a 37 on the outward trip, one over par, but clipped two strokes from perfect figures coming in. Manero was even par out and one under on the back nine.

One stroke further back, but still well in the running, were Johnnie Golden, Paterson, N. J.; O. P. Hart, Wheeling, W. Va.; and Ray Mangrum, Los Angeles, each with a standard 71.

Eleven Get 72

Seventy two was a popular figure for the day, no less than eleven turning in that score. Included in the bracket were such favorites as Horton Smith, unattached; Bill Mehlhorn, unattached, defending champion; Frank Walsh, Chicago; Bobby Cruickshank, Purchase, N. Y.; Ed Dudley, Wilmington, Del.; and Harry Cooper, unattached.

Others in that slot were George Aulbrach, Waco, Tex.; Tom Creavy, New York; Julius Ackerbloom Little Rock; Herman Barron, Port Chester, N. Y., and Tucker Bowles, San Antonio.

Horton Smith, the favorite of the gallery, appeared on the verge of passing out of the picture early when he had a wobbly 38 on the first nine, but he rallied to produce a 34 coming in. At that, luck was in his corner. On one hole he sliced deep into the woods but the ball cracked a spectator in the neck and bounced back onto the fairway.

Present Play At Evening Services

As a special feature for the Sunday evening services at the Presbyterian church, an experienced cast of players will present a play, "Janey." The story of the play is based on real life, being the experiences in the transformation of a southern mountain girl.

The play is under the direction of Mrs. D. L. Duranceau. The program is scheduled to start at 7:30 p. m.

FISH WEREN'T HUNGRY

Grimsby, England — One of the worst fish catches of the year was reported here recently when a vessel returned from Greenland waters. The entire catch consisted of one halibut and four boxes of torsk, valued at about $400. The ship and crew returned after a month on the sea and the loss during the trip was estimated at more than $5000.

TERRACE GARDENS

DANCE

TONIGHT

Music by

Johnson's Dance Kings

of Iron Mountain

Radios Installed in Cars Used By State Police; May Hold Law Officers' Schools at Escanaba

Under the plan now gaining headway in the state, schools of instruction for law enforcement officers may be held in Escanaba and other convenient points in the peninsula, according to officers of the state police detachment from Marquette, who recently attended a conference of the commissioned and non-commissioned officers of the department in Lansing.

For the purpose of the school the state would be divided into six zones, each with a central headquarters. The Upper Peninsula would be district 1, with headquarters at Marquette.

Grows in Favor.

Captain Ora Demaray, commanding the U. P. detachment of state police, reports that there is a growing interest in the plan throughout the state, and sees favorable indications that it will be approved by the legislature. Some appropriation will have to be made for its maintenance, including the salary of the director and other necessary expenses.

"Because it would not always be convenient for the police officers of the state to meet at a central point on a given day or days of the year," Demaray said, "it is planned to send the director and his instructors out to the various zones, conducting the schools in that manner.

Pick Various Cities.

"The schools would not always be held at the zone 'capital', but at other designated points in that zone as well, during the year. For instance, although Marquette is designated as headquarters for zone No. 1, sessions would be called at Ironwood, Sault Ste. Marie, Escanaba, Iron Mountain and other convenient points in the peninsula."

Instruction would include short courses in civics, ethics of the police profession, first aid, sex crimes, investigation, autopsy and identification, automobile thieves and missing-car identification, safety and patrols, narcotics, traffic, federal laws, rules of evidence, marksmanship, fingerprints and general criminal laws.

Receiving Sets Ready.

Another interesting development in the state's crime detection program will be the addition of the radio as a means of communication between headquarters and state police out on duty. The Marquette detachment, according to officers visiting in Escanaba, has already received a portion of the equipment for radio reception outfits carried in automobiles, and will be ready to put the new system into effect as soon as the state-wide service is inaugurated.

Five additional automobiles have also been assigned to the Upper Peninsula for state police duty.

BRIEFLY TOLD

Food Sale Today — The Ladies Aid of the Norwegian Danish Lutheran church will have a food sale at the Delta grocery, 1210 Ludington, today, beginning at 9 a. m. A large assortment of home-baked foods will be offered for sale.

• • •

Arm Fractured—Mrs. Herman Leisner, 412 South Sixteenth street ,fell on the ice near her home Thursday afternoon and fractured one of her arms. A physician was called and the arm was set.

• • •

Girl Honored—Miss Genevieve Reynolds, student nurse at St. Mary's hospital, Duluth, had the signal honor of being elected vice-president of her class. Miss Reynolds has been attending the institution for the past four months.

First MSC Cage Team Invited to Floor Dedication

Michigan State's first basketball team, the squad of 1900, will be invited to attend the dedication of the portable floor in the armory at the State-Michigan game, February 15. Personnel of the old-time team is: C. D. Deebe, captain, address unknown; E. W. Ranney, Greenville; T. J. Levitt, Lansing; Edward Balbach, Springfield, O.; E. S. Brewer, Owosso; G. E. Tower, Salem, Ore.; Ray Tower, Tampa, Fla.; T. G. Agned, address unknown; H. L. Kimball, Detroit.

GERBER RELEASED

Boston, Jan. 31 (AP)—The Boston Red Sox management announced today that Walter Gerber veteran infielder, had been given an unconditional release. Gerber, who lives in Columbus, Ohio, was obtained from the St. Louis American league club in 1928.

PAIN GETS BETTER BACK FEELS FINE

after Musterole—soothing, safe—is applied once every hour for 5 hours. You should even feel better after first application.

MUSTEROLE

The New 1930 Chevrolet

has made it possible for us to offer these virtually new cars at amazingly low prices.

1928 MODEL A FORD COUPE

1929 MODEL A FORD COACH

1929 CHEVROLET COACH

1928 CHEVROLET COUPE

1928 CHEVROLET SEDAN

1929 CHEVROLET COUPE

—all astounding values that set new records for used car bargains.

Brackett Chevrolet Co.

Chevrolet Sales and Service

HAL K. RAMMEL LAID TO REST AT ASSUMPTION

Reverends Hubbard And Evans Conduct Rites

Assumption, Ill., Jan. 31 (Special)—Impressive funeral services were held for Hal K. Rammel, 38, managing editor of the Escanaba Daily Press, at the Methodist Episcopal church here at three o'clock yesterday afternoon. The Masonic burial ritual was read at the grave in Greenwood cemetery.

Rev. John B. Hubbard and Rev. John C. Evans, former Escanaba pastors, delivered touching funeral sermons at the church, the former dwelling on the character and wonderful works of the deceased, and the latter reading scripture and pronouncing benediction. Several solos were sung by Mrs. Clara Hight during the services.

The funeral was largely attended, and there were many floral offerings and messages of condolence received from all parts of the country.

The relatives and friends attending the rites were: Mr. and Mrs. J. Edwin Rammel, Grand Haven, Mich.; Mr. and Mrs. C. A. May, Decatur; Mrs. George Harrington, Harvey, Ill.; Mr. and Mrs. William Allison, Vandalia; Mrs. Alvin Hudson, Chicago; Mrs. Sue Buckley and Sam Mumma, Foreston; Gordon Swift, Decatur; Mrs. H. F. Ulsh and daughter, Mrs. John Brienkman, Cairo, and Mr. Brienkman.

Friends of the deceased served as pallbearers.

Metz, France, has a typhoid epidemic.

The FAIR STORE

ESCANABA

Grocery Specials For a Busy Saturday's Selling

BUTTER prints — Another shipment of June storage butter, one pound — 36½c

BREAD — Fresh Escanaba made Bread, large loaf — 7½c

Delivered With Other Groceries

LARD — Armours Pure Leaf Lard, 2 pound bricks — 29c

Meat Treats

Fresh Shipment of Fine Milwaukee Sausage

Skinless Frankfurters, lb. 35c
Pure Beef Ring Sausage, lb. 35c
Braunschweiger Liver Sausage, lb. 39c
Goose Liver Sausage, lb. 45c
Garlic Sausage Knackwurst, lb. 35c
Smoked Sausage, sliced, lb. 35c
Fresh Beef Salama, lb. 40c
Sliced Peppered Beef, lb. 90c
Loin Back Bacon, sliced lb. 50c
Cooked Pork Loin, Sherry Wine flavor, sliced, lb. 75c

SOAP

10 bars Crystal White Laundry Soap, for — 39c
10 bars Fels Naptha Laundry Soap, for — 55c
3 cakes Oxford Toilet Soap, for — 13c

2 lb. toy pail High Life Peanut Butter, for 39c

Hams and Bacon

Armours boneless sugar cured Hams, half or whole Ham, lb. — 34c
Regular sugar cured Hams, half or whole Ham, lb. 28c
Lean sugar cured Bacon, half or whole slab, lb. — 28c

SALE OF FRESH BAKED COOKIES

Your choice of Robonette Fingers, Robonette Marshmallow Pecans, Starlight Dessert and Phantom Cakes, pound — 25c

Fig Bar Cookies, 2 lbs. for — 25c

OLIVES — Bulk Queen Olives, per dozen — 10c
PICKLES — New medium Dill Pickles, dozen — 19c
CATSUP — Sniders Pure Tomato Catsup, 8 oz. bottle — 15c
COFFEE — Light House fresh roasted Coffee, lb. can — 49c
COFFEE — Sweet drinking Santos Peaberry Coffee, lb. — 29c
BEANS — New Michigan white Navy Beans, lb. — 10c
CHEESE — Mild American longhorn Cheese, lb. — 29c
CHEESE — Sandwich loaf American Cheese, lb. — 38c
RICE — 3 lbs. choice Blue Rose Rice, for — 20c
FLOUR — Gold Medal Cake Flour, large package — 29c
BANANAS — Choice fat golden fruit, 3 lbs. for — 25c
ORANGES — Sweet Florida Pineapple Oranges, 200 size, doz. 48c
CARROTS — Green Top Carrots, per bunch — 10c
LETTUCE — Iceberg Head Lettuce, solid heads — 15c
SWEET POTATOES — Fancy Jersey Sweets, lb. — 10c
GRAPE FRUIT — Texas seedless Grape Fruit, each — 10c
CELERY — Crisp tender Celery, large bunch — 15c
CAULIFLOWER — White snow ball, per head — 30c

The FAIR STORE

ESCANABA

Greeting February with a Host of Bargains

Don't Trouble to Read This If

You don't have in mind some girl between the ages of 8 and 16 who is in need of underwear because we are cleaning up some odd lots of fleece-lined and wool mixed vests and pants for a ridiculous price. If you can use some come and get all you want for

10¢ a garment

Hosiery Specials

Misses' Silk and Wool Hose

Made with fine elastic ribbed legs and reinforced feet. Comes in both light and dark shades in all sizes at this special price of 59c

BEMBERG SILK

Stocking, full fashioned, with reinforced feet. Bemberg silk, looks like real silk but wears very much better. All wanted shades — $1

PHOENIX HOSE

We continue to feature this new pure silk, full fashioned Phoenix stocking in either chiffon or service weights at the introductory price $1.24

NEW COLORS BY GORDON

Gordon Hosiery have sent us the new shades in their individually proportioned hose. We have complete sizes in all the qualities.

$1.50 $2.00 $2.50

Cosmetic and Drug Specials

Lydia Pinkham's Veg Comp. — 99c
Father John's Medicine — 99c
Tanlac — 99c
Scott's Emulsion — 99c
Beef Iron and Wine — 69c
Squibb's Cod Liver Oil — 85c
Squibb's Milk of Magnesia — 45c
Castoria — 35c
Pertussin — 48c
Smith Bros. Cough Syrup — 33c
Absorbine, Jr. — 99c
Ovaltine (large size) — 95c
Bayer's Aspirin (bottle of 24) — 29c
Hind's Honey and Almond Cream 38c
Pond's Cold and Vanishing Cream 42c
Woodbury's Face Powder, 75c size — 39c
Coty's Face Powder — 79c
Woodbury's Facial Soap, bar — 18c
Palmolive Soap, bar — 7c
Creme Oil Soap, 6 for — 39c

Just In---New Hats

1930 will be a wonderful year for millinery if we can judge by these new arrivals. The cleverest, chicest, cutest, hats you've ever seen came in yesterday. New felts and straw combinations in the new brims . . . and they are only

$4.75

INFANTS' SWEATERS

Here is a wonderful value . . . all wool sweaters . . . soft and warm . . . in pure white trimmed with pink or blue . . . many different styles

$1.19

BEAUTIFUL NITEGOWNS

Made of a super fine Rayon in plain tailored styles in either nile, peach or flesh color. A remarkable value that shouldn't last long at

$1.95

Women's Shoes Special today only

60 PAIRS

Salesman's Samples for Big Girls and Juniors.
Low to Medium Heels. Oxfords—Straps and Pumps.
Values to $6.00
Very Special at

$2.45

Sizes 2½ to 4½

BOYS' JERSEY GLOVES

Assorted brown and grey jersey gloves in small and medium sizes that we want to clean up . . . choice, pr.

10c

NEW THOR WASHERS

Latest model on display with the new balloon type rollers. . . Come in and let us demonstrate. Time payments. To

$99.75

NEW RAYON BLOOMERS

A large full cut bloomer for the extra size woman. Well made of fine quality Rayon. Flesh, peach, tan, navy.

$1.69

DON'T MISS THE SAVINGS OFFERED IN THE WHITE GOODS SALE